Map 2 | Map 3 | Map 1 | Map 4

Created: February 14, 2024
Scale: 1:47,000
Datum: NAD83
Projection: Albers Equal Area Conic
MapID: EDVA_VRL_RE2023BS11_12072023
0 0.75 1.5 3 (km)

Legend
Electoral Boundaries: Electoral District Boundary; Voting Area Boundary; Site-based Voting Areas
Administrative Boundaries: First Nations; Treaty Lands; Municipality; Regional District
Populated Places: City; District Municipality; Town; Village; Community
Transportation: Highway; Major Road; Arterial Road; Railway; SkyTrain; Ferries
Base Features: Lakes; Rivers; Watersheds; Cadastral Parcel; Greenspace; Park

Vernon-Lumby Electoral District

Electoral District Redistribution 2023
Voting Area Redistribution 2023
The voting area boundaries were gazetted December 7, 2023. For the most current map products consult the Elections BC website. This map is prepared as a guide to electoral boundaries and should not be used for navigational purposes.

ELECTIONS BC
A non-partisan Office of the Legislature
Phone: (250) 387-6305
Fax: (250) 387-3578
Email: electionsbc@elections.bc.ca
Toll-free: 1-800-661-8683 / TTY 1-888-456-5448
Toll-free Fax: 1-866-466-0665
Website: www.elections.bc.ca

Map 2 | Map 3 | Map 1 | Map 4

Created: February 14, 2024
Scale: 1:47,000
Datum: NAD83
Projection: Albers Equal Area Conic
MapID: EDVA_VRL_RE2023BS11_12072023
0 0.75 1.5 3 (km)

Legend
Electoral Boundaries: Electoral District Boundary; Voting Area Boundary; Site-based Voting Areas
Administrative Boundaries: First Nations; Treaty Lands; Municipality; Regional District
Populated Places: City; District Municipality; Town; Village; Community
Transportation: Highway; Major Road; Arterial Road; Railway; SkyTrain; Ferries
Base Features: Lakes; Rivers; Watersheds; Cadastral Parcel; Greenspace; Park

Vernon-Lumby Electoral District

Electoral District Redistribution 2023
Voting Area Redistribution 2023
The voting area boundaries were gazetted December 7, 2023. For the most current map products consult the Elections BC website. This map is prepared as a guide to electoral boundaries and should not be used for navigational purposes.

ELECTIONS BC
A non-partisan Office of the Legislature
Phone: (250) 387-6305
Fax: (250) 387-3578
Email: electionsbc@elections.bc.ca
Toll-free: 1-800-661-8683 / TTY 1-888-456-5448
Toll-free Fax: 1-866-466-0665
Website: www.elections.bc.ca

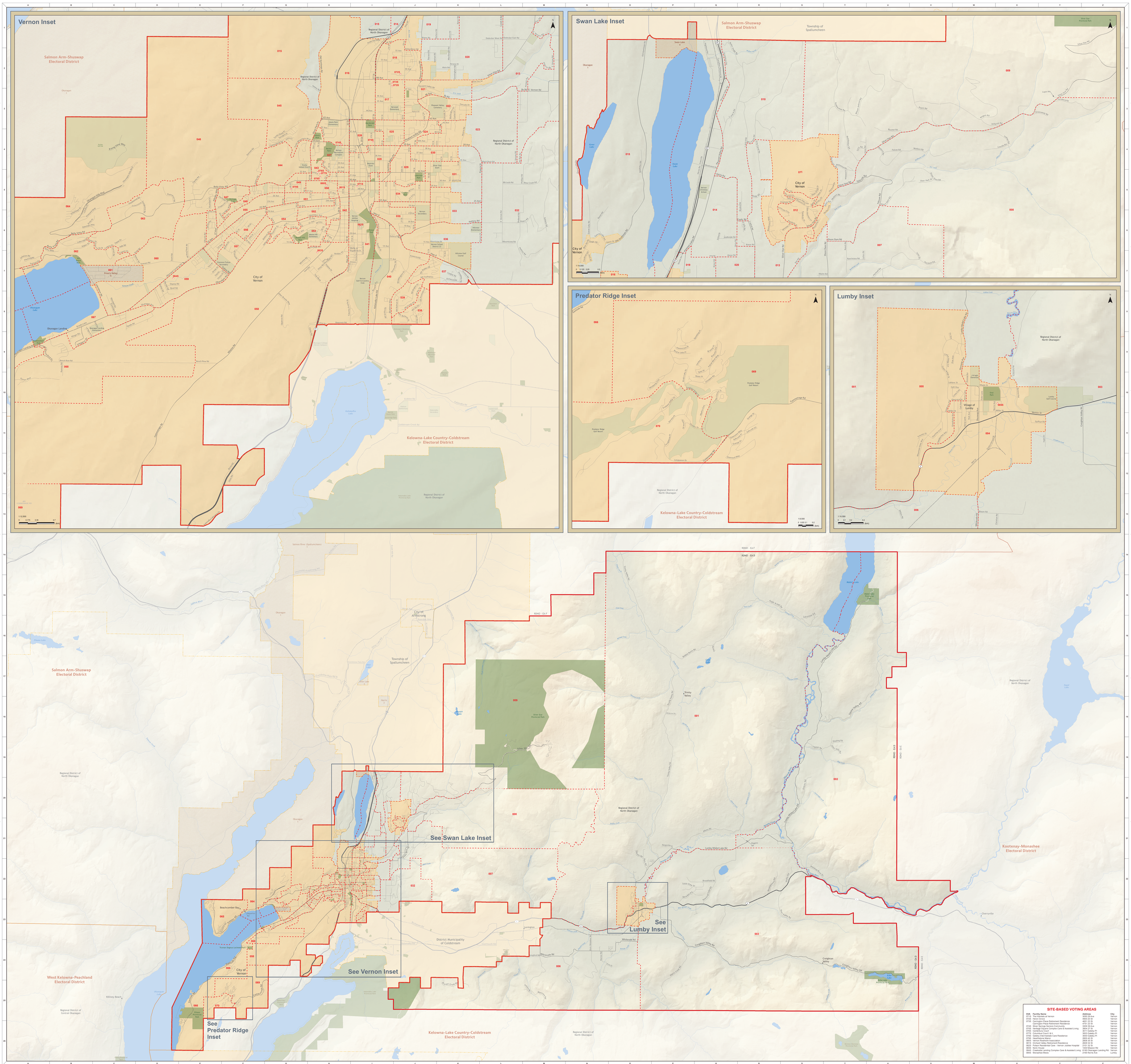

SITE-BASED VOTING AREAS

SVA	Facility Name	Address	City
0719	Aberdeen Place at Vernon	4700 Aberdeen Ave	Vernon
0723	Heron Grove	4600 20 St	Vernon
0733	Carrington Place Retirement Residence	4651 23 St	Vernon
	Carrington Place Retirement Residence	4751 23 St	Vernon
0743	Silver Springs Seniors Community	3309 39 Ave	Vernon
0753	Kalamalka Place Complex Care & Assisted Living	3400 32 Ave	Vernon
0755	Canterbury Court	3011 Gatsby Pl	Vernon
0773	Columbia Court I & II	3003 Gatsby Pl	Vernon
0775	Gatsby Intermediate Care Residence	3000 Gatsby Pl	Vernon
0795	Heartstone Manor	2800 40 St	Vernon
0805	Vernon Seniors Association	2839 42 St	Vernon
0815	Orchard Valley Retirement Residence	2829 34 St	Vernon
0825	Polson Residential Care - Vernon Jubilee Hospital	2101 32 St	Vernon
0835	Doris House	3100 Pleasant Rd	Vernon
0845	Greenside Landing Complex Care & Assisted Living	5180 Okanagan Landing Rd	Vernon
0855	Monashee Mews	2165 Norris Ave	Lumby