Prince George-Mackenzie Electoral District

Map 2 | Map 3 | Map 1 | Map 4

Created: February 13, 2024
Scale: 1:165,000
Datum: NAD83
Projection: Albers Equal Area Conic
MapID: EDVA_PRM_RE2023BS11_12072023
0 3.25 6.5 13 (km)

Legend: Electoral Boundaries; Administrative Boundaries; Populated Places; Transportation; Base Features

Electoral District Redistribution 2023
Voting Area Redistribution 2023
The voting area boundaries were gazetted December 7, 2023. For the most current map products consult the Elections BC website. This map is prepared as a guide to electoral boundaries and should not be used for navigational purposes.

ELECTIONS BC
A non-partisan Office of the Legislature
Phone: (250) 387-5305
Fax: (250) 387-3578
Email: electionsbc@elections.bc.ca
Toll-free: 1-800-661-8683 / TTY 1-888-456-5448
Toll-free Fax: 1-866-466-0665
Website: www.elections.bc.ca

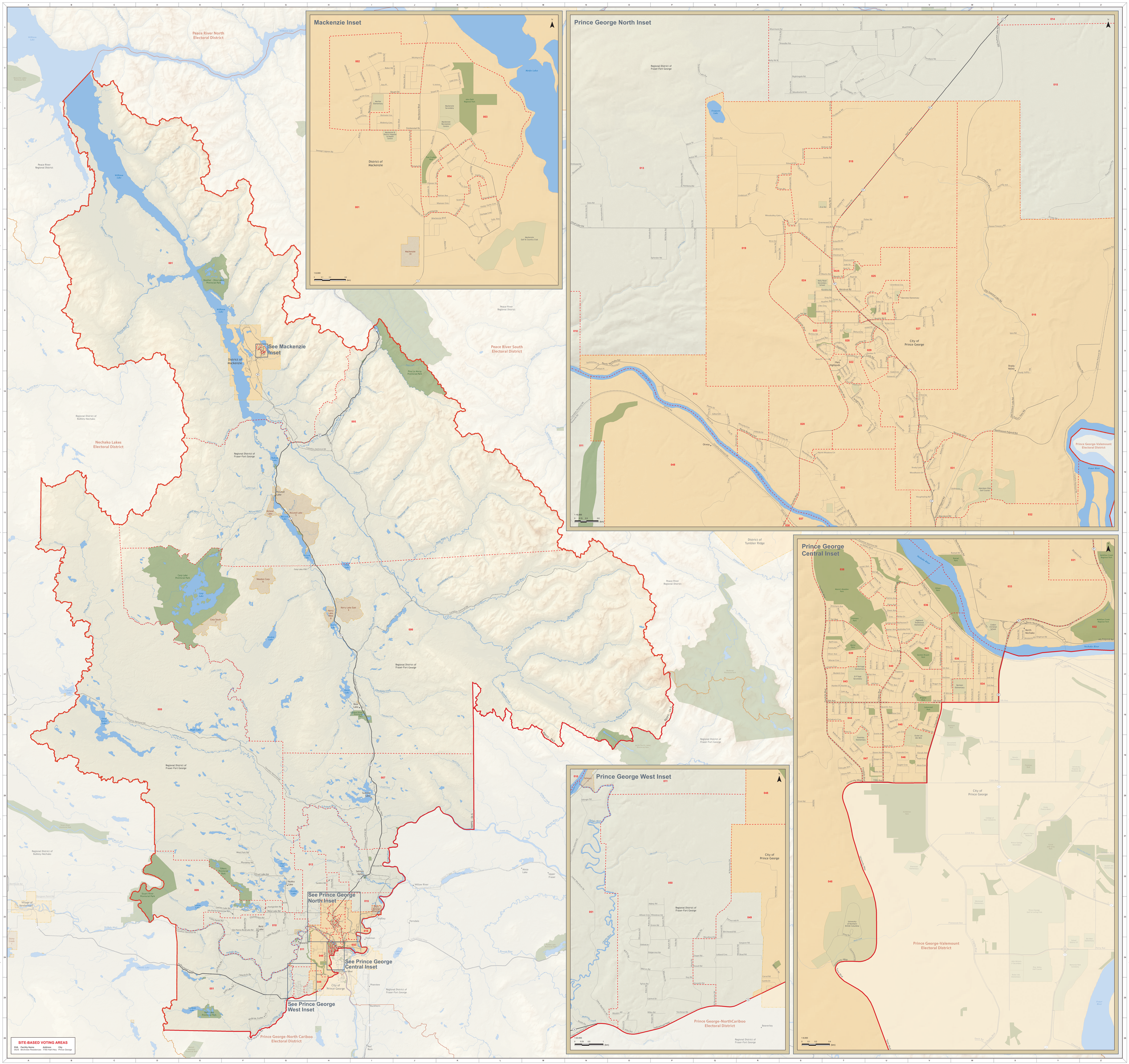

Prince George-Mackenzie Electoral District
Created: February 13, 2024
Scale: 1:165,000
Datum: NAD83
Projection: Albers Equal Area Conic
MapID: EDVA_PRM_RE2023BS11_12072023
Electoral District Redistribution 2023
Voting Area Redistribution 2023
The voting area boundaries were gazetted December 7, 2023. For the most current map products consult the Elections BC website. This map is prepared as a guide to electoral boundaries and should not be used for navigational purposes.
ELECTIONS BC
A non-partisan Office of the Legislature
Phone: (250) 387-5305
Fax: (250) 387-3578
Email: electionsbc@elections.bc.ca
Toll-free: 1-800-661-8683 / TTY 1-888-456-5448
Toll-free Fax: 1-866-466-0665
Website: www.elections.bc.ca