Peace River North Electoral District

Map 2 | Map 3 | Map 1 | Map 4

Created: December 06, 2023
Scale: 1:365,000
Datum: NAD83
Projection: Albers Equal Area Conic
MapID: EDVA_PCN_RE2023BS11_12072023
0 5 10 20 (km)

Legend
Electoral Boundaries: Electoral District Boundary; Voting Area Boundary; Site-based Voting Areas
Administrative Boundaries: First Nations; Treaty Lands; Municipality; Regional District
Populated Places: City; District Municipality; Town; Village; Community
Transportation: Highway; Major Road; Regular Road; Railway; Sky Train; Ferries
Base Features: Lands; Micro; Australia; Cadastral Parcel; Greenspace; Park

Electoral District Redistribution 2023
Voting Area Redistribution 2023
The voting area boundaries were gazetted December 7, 2023. For the most current map products consult the Elections BC website. This map is prepared as a guide to electoral boundaries and should not be used for navigational purposes.

ELECTIONS BC
A non-partisan Office of the Legislature
Phone: (250) 387-5305
Fax: (250) 387-3578
Email: electionsbc@elections.bc.ca
Toll-free: 1-800-661-8683 / TTY 1-888-456-5448
Toll-free Fax: 1-866-466-0665
Website: www.elections.bc.ca

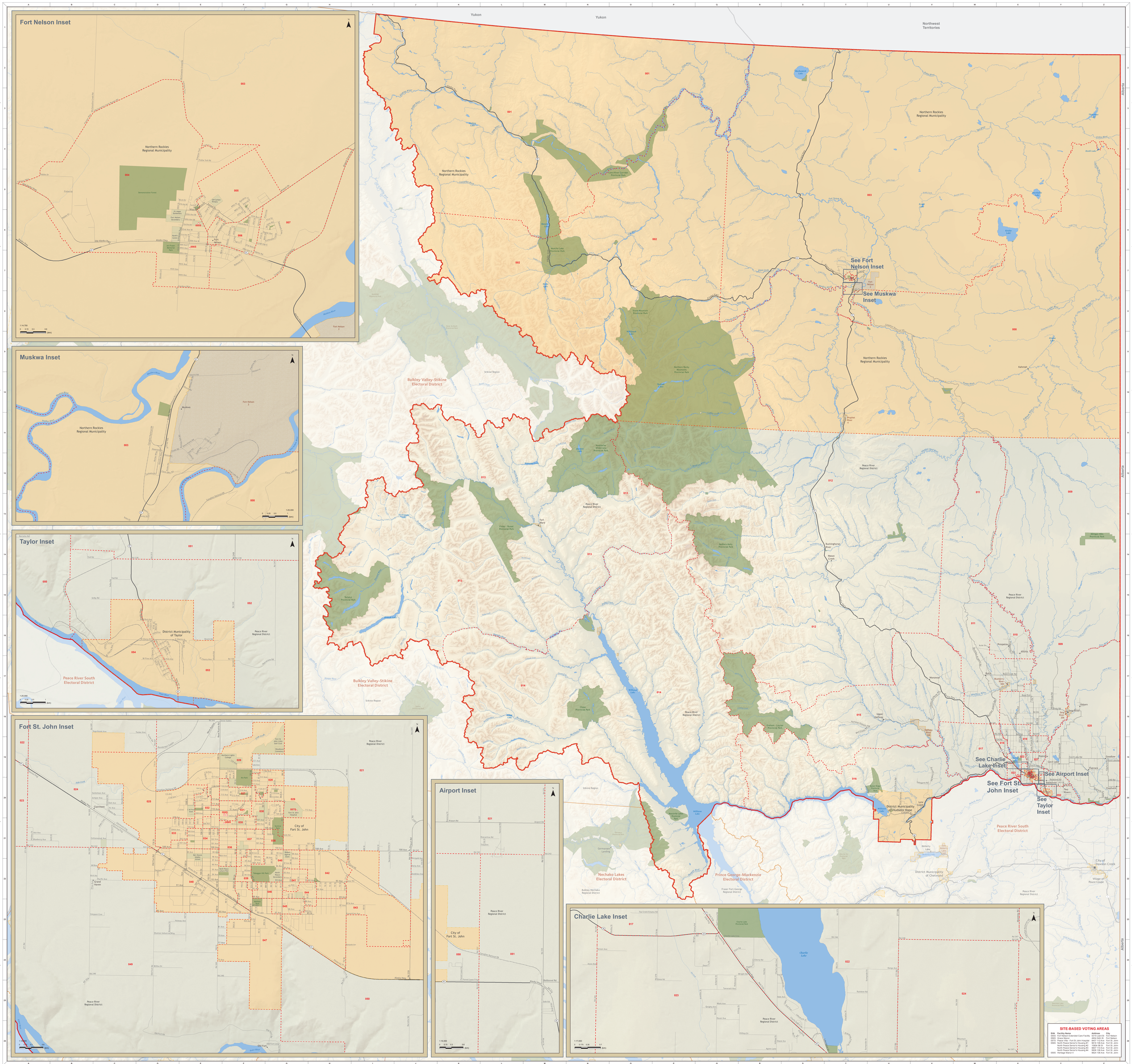

SITE-BASED VOTING AREAS

SVA	Facility Name	Address	City
0555	Fort Nelson Extended Care Facility	5315 Laird St	Fort Nelson
0565	Aspen Centre	5400 Aspen Dr	Fort Nelson
0575	Peace Villa - Fort St. John Hospital	8407 112 Ave	Fort St. John
0585	North Peace Senior's Housing #1	9616 108 Ave	Fort St. John
	North Peace Senior's Housing #2	10804 98 St	Fort St. John
	North Peace Senior's Housing #3	9907 110 Ave	Fort St. John
	North Peace Senior's Housing #4	9908 108 Ave	Fort St. John
0595	Heritage Manor 0	9824 106 Ave	Fort St. John

Peace River North Electoral District

Map 2 | Map 3 | Map 1 | Map 4

Created: December 06, 2023
Scale: 1:365,000
Datum: NAD83
Projection: Albers Equal Area Conic
MapID: EDVA_PCN_RE2023BS11_12072023
0 5 10 20 (km)

Legend
Electoral Boundaries: Electoral District Boundary; Voting Area Boundary; Site-based Voting Areas
Administrative Boundaries: First Nations; Treaty Lands; Municipality; Regional District
Populated Places: City; District Municipality; Town; Village; Community
Transportation: Highway; Major Road; Regular Road; Railway; Sky Train; Ferries
Base Features: Lands; Micro; Australia; Cadastral Parcel; Greenspace; Park

Electoral District Redistribution 2023
Voting Area Redistribution 2023
The voting area boundaries were gazetted December 7, 2023. For the most current map products consult the Elections BC website. This map is prepared as a guide to electoral boundaries and should not be used for navigational purposes.

ELECTIONS BC
A non-partisan Office of the Legislature
Phone: (250) 387-5305
Fax: (250) 387-3578
Email: electionsbc@elections.bc.ca
Toll-free: 1-800-661-8683 / TTY 1-888-456-5448
Toll-free Fax: 1-866-466-0665
Website: www.elections.bc.ca