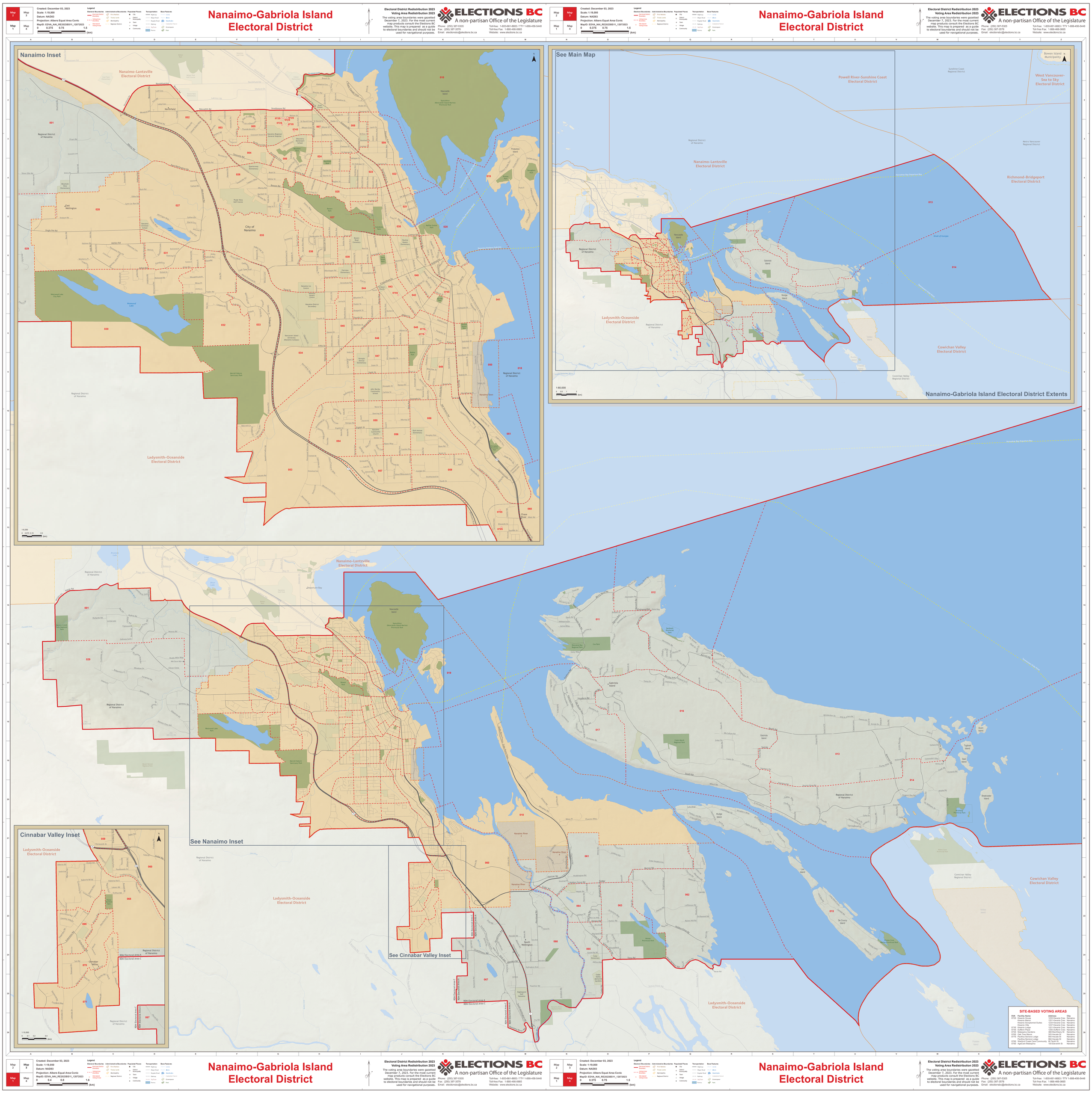

Nanaimo-Gabriola Island Electoral District
Created: December 03, 2023
Scale: 1:19,000
Datum: NAD83
Projection: Albers Equal Area Conic
MapID: EDVA_NAI_RE2023BS11_12072023
Electoral District Redistribution 2023
Voting Area Redistribution 2023
The voting area boundaries were gazetted December 7, 2023. For the most current map products consult the Elections BC website. This map is prepared as a guide to electoral boundaries and should not be used for navigational purposes.
ELECTIONS BC
A non-partisan Office of the Legislature
Nanaimo Inset
See Main Map
Nanaimo-Gabriola Island Electoral District Extents
See Nanaimo Inset
See Cinnabar Valley Inset
Cinnabar Valley Inset
Nanaimo-Lantzville Electoral District
Ladysmith-Oceanside Electoral District
Powell River-Sunshine Coast Electoral District
West Vancouver-Sea to Sky Electoral District
Richmond-Bridgeport Electoral District
Cowichan Valley Electoral District
SITE-BASED VOTING AREAS