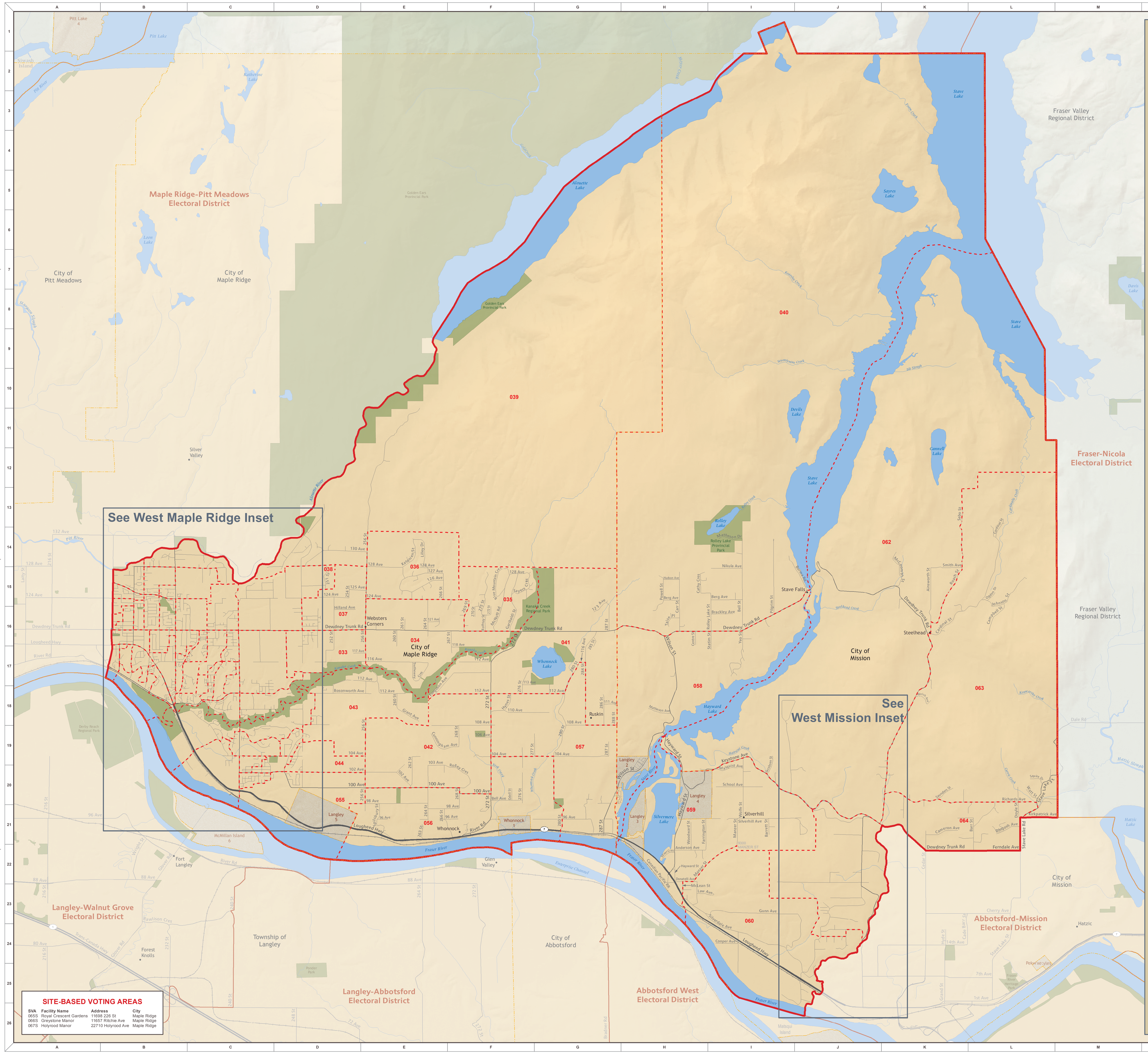

SITE-BASED VOTING AREAS

SVA	Facility Name	Address	City
065S	Royal Crescent Gardens	11698 226 St	Maple Ridge
066S	Greystone Manor	11657 Ritchie Ave	Maple Ridge
067S	Holyrood Manor	22710 Holyrood Ave	Maple Ridge

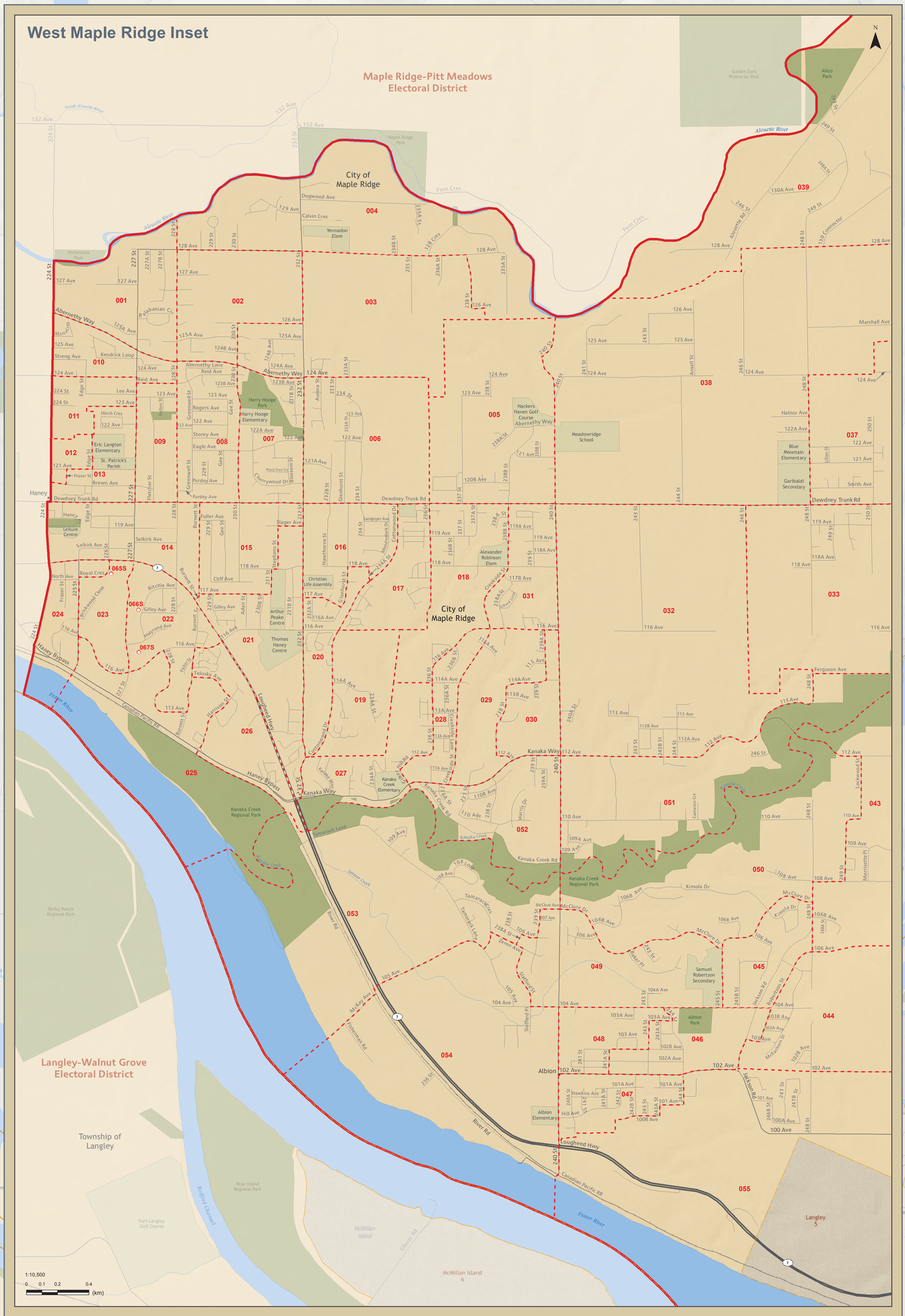

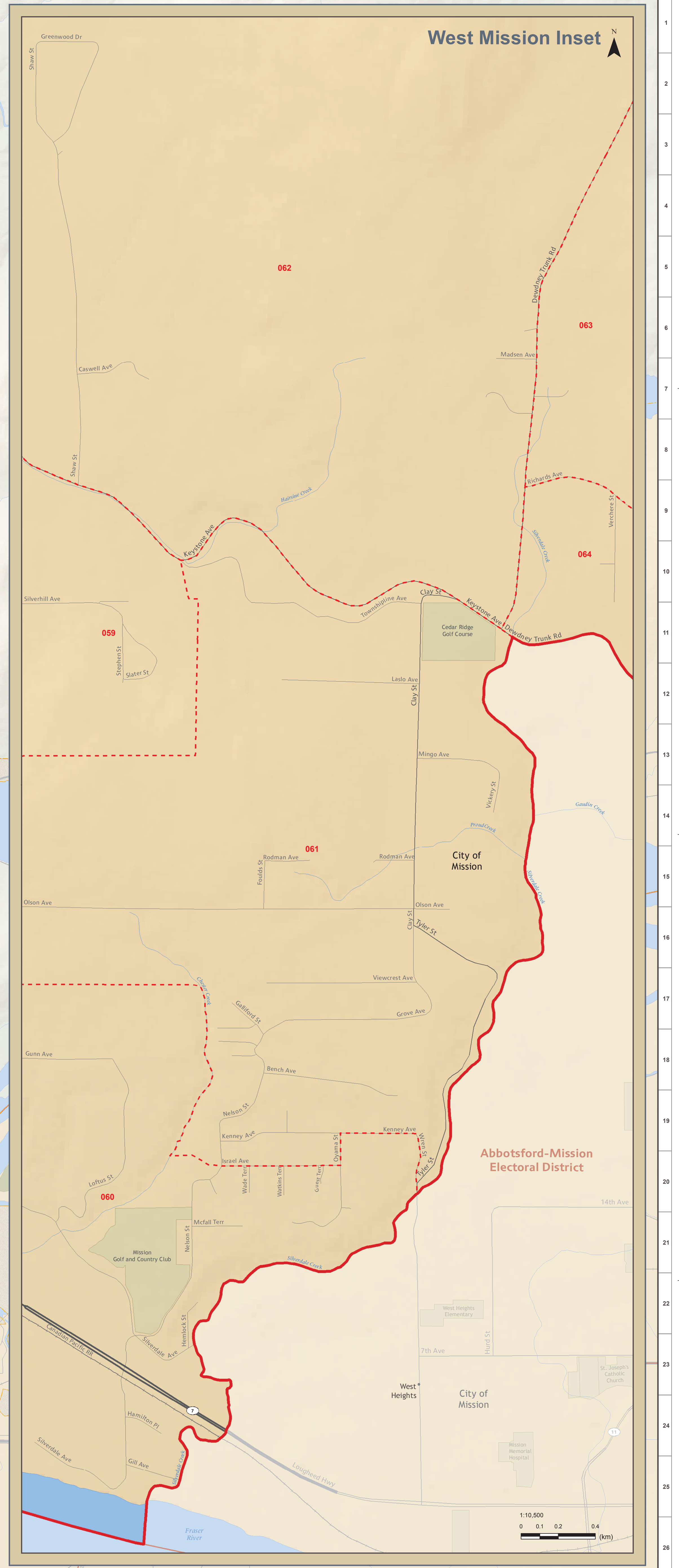

Map 1 | Map 2

Created: November 30, 2023
Scale: 1:32,500
Datum: NAD83
Projection: Albers Equal Area Conic
MapID: EDVA_MAE_RE2023BS11_12072023

Legend

Electoral Boundaries: Electoral District Boundary; Voting Area Boundary; Site-based Voting Areas
Administrative Boundaries: First Nations; Treaty Lands; Municipality; Regional District
Populated Places: City; District Municipality; Town; Village; Community
Transportation: Highway; Major Road; Regular Road; Railway; SkyTrain; Ferries
Base Features: Creeks; Rivers; Waterbodies; Cadastral Parcel; Greenspace; Park

Maple Ridge East Electoral District

Electoral District Redistribution 2023
Voting Area Redistribution 2023

The voting area boundaries were gazetted December 7, 2023. For the most current map products consult the Elections BC website. This map is prepared as a guide to electoral boundaries and should not be used for navigational purposes.

ELECTIONS BC
A non-partisan Office of the Legislature
Phone: (250) 387-5305
Fax: (250) 387-3578
Email: electionsbc@elections.bc.ca
Toll-free: 1-800-661-8683 / TTY 1-888-456-5448
Toll-free Fax: 1-866-466-0665
Website: www.elections.bc.ca

Map 1 | Map 2

Created: November 30, 2023
Scale: 1:32,500
Datum: NAD83
Projection: Albers Equal Area Conic
MapID: EDVA_MAE_RE2023BS11_12072023

Maple Ridge East Electoral District

Electoral District Redistribution 2023
Voting Area Redistribution 2023

The voting area boundaries were gazetted December 7, 2023. For the most current map products consult the Elections BC website. This map is prepared as a guide to electoral boundaries and should not be used for navigational purposes.

ELECTIONS BC
A non-partisan Office of the Legislature
Phone: (250) 387-5305
Fax: (250) 387-3578
Email: electionsbc@elections.bc.ca
Toll-free: 1-800-661-8683 / TTY 1-888-456-5448
Toll-free Fax: 1-866-466-0665
Website: www.elections.bc.ca