Kootenay-Rockies Electoral District

Map 2 | Map 3 | Map 1 | Map 4

Created: December 04, 2023
Scale: 1:120,000
Datum: NAD83
Projection: Albers Equal Area Conic
MapID: EDVA_KOR_RE2023BS11_12072023
0 2.25 4.5 9 (km)

Legend
Electoral Boundaries: Electoral District Boundary; Voting Area Boundary; Site-based Voting Areas
Administrative Boundaries: First Nations; Treaty Lands; Municipality; Regional District
Populated Places: City; District Municipality; Town; Village; Community
Transportation: Highway; Major Road; Regular Road; Railway; Skyline; Ferries
Base Features: Lakes; Rivers; Waterfalls; Celestial Parcel; Greenspace; Park

Electoral District Redistribution 2023
Voting Area Redistribution 2023
The voting area boundaries were gazetted December 7, 2023. For the most current map products consult the Elections BC website. This map is prepared as a guide to electoral boundaries and should not be used for navigational purposes.

ELECTIONS BC
A non-partisan Office of the Legislature
Phone: (250) 387-5305
Fax: (250) 387-3578
Email: electionsbc@elections.bc.ca
Toll-free: 1-800-661-8683 / TTY 1-888-456-5448
Toll-free Fax: 1-866-466-0665
Website: www.elections.bc.ca

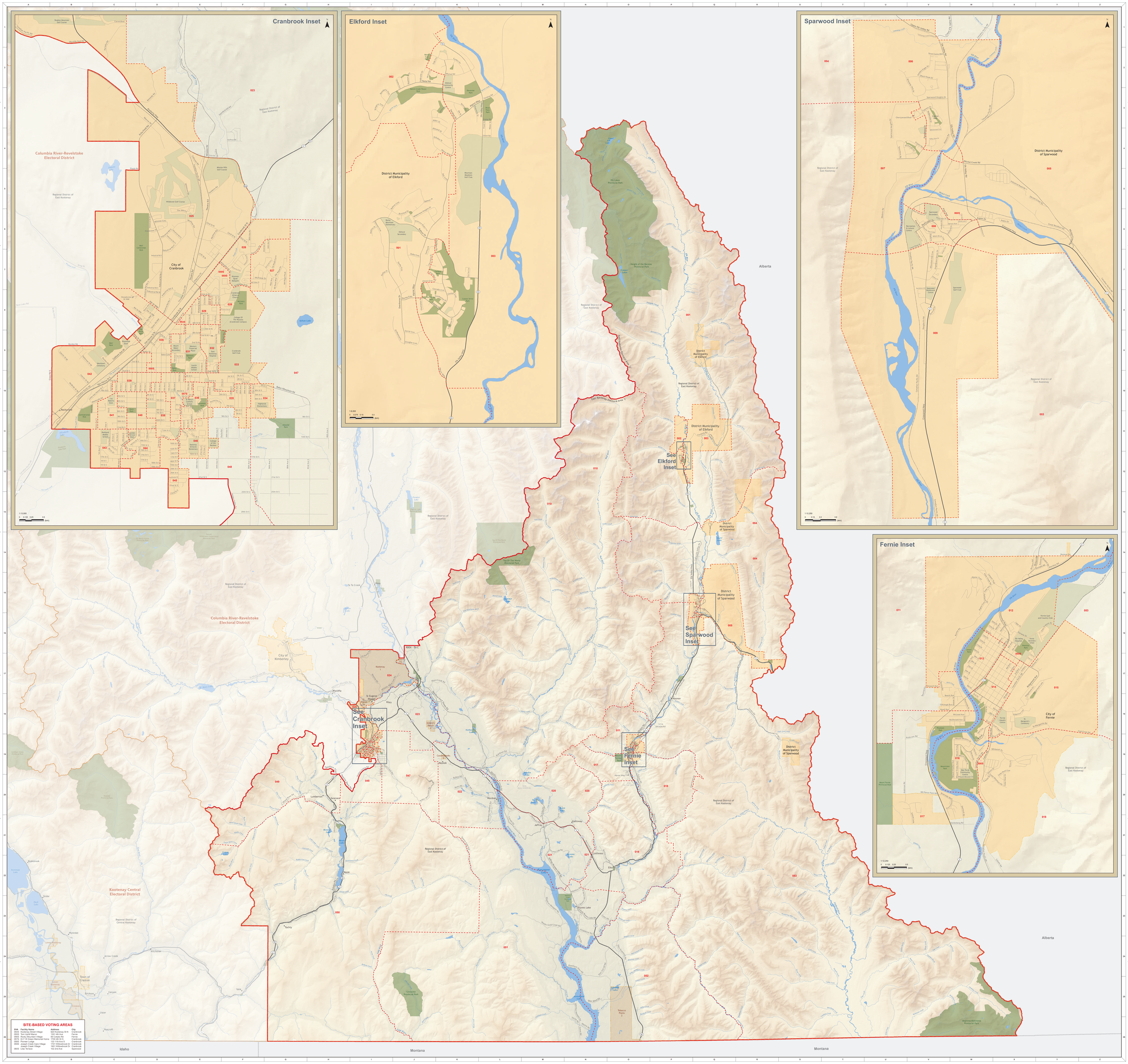

SITE-BASED VOTING AREAS

SVA	Facility Name	Address	City
004S	Kootenay Street Village	820 Kootenay St N	Cranbrook
005S	Tom Uphill Manor	1301 4th Ave	Fernie
006S	Rocky Mountain Village	98 Cokato Rd	Fernie
007S	Elk Valley Memorial Home	1 Elk Valley Way	Sparwood
008S	Pioneer Lodge	123 11th Ave S	Cranbrook
009S	Joseph Creek Care Village	1701 Willowbrook Dr	Cranbrook
	Joseph Creek Village	1901 Willowbrook Dr	Cranbrook
060S	Lilac Terrace	102 2nd Ave	Sparwood

Map 2 | Map 3 | Map 1 | Map 4

Created: December 04, 2023
Scale: 1:120,000
Datum: NAD83
Projection: Albers Equal Area Conic
MapID: EDVA_KOR_RE2023BS11_12072023
0 2.25 4.5 9 (km)

Legend
Electoral Boundaries: Electoral District Boundary; Voting Area Boundary; Site-based Voting Areas
Administrative Boundaries: First Nations; Treaty Lands; Municipality; Regional District
Populated Places: City; District Municipality; Town; Village; Community
Transportation: Highway; Major Road; Regular Road; Railway; Skyline; Ferries
Base Features: Lakes; Rivers; Waterfalls; Celestial Parcel; Greenspace; Park

Kootenay-Rockies Electoral District

Electoral District Redistribution 2023
Voting Area Redistribution 2023
The voting area boundaries were gazetted December 7, 2023. For the most current map products consult the Elections BC website. This map is prepared as a guide to electoral boundaries and should not be used for navigational purposes.

ELECTIONS BC
A non-partisan Office of the Legislature
Phone: (250) 387-5305
Fax: (250) 387-3578
Email: electionsbc@elections.bc.ca
Toll-free: 1-800-661-8683 / TTY 1-888-456-5448
Toll-free Fax: 1-866-466-0665
Website: www.elections.bc.ca