Kelowna-Lake Country-Coldstream Electoral District

Map 2 | Map 3 | Map 1 | Map 4

Created: November 17, 2023
Scale: 1:45,000
Datum: NAD83
Projection: Albers Equal Area Conic
MapID: EDVA_KLC_RE2023BS11_12072023
0 0.75 1.5 3 (km)

Legend
Electoral Boundaries: Electoral District Boundary; Voting Area Boundary; Site-based Voting Areas
Administrative Boundaries: First Nations; Treaty Lands; Municipality; Regional District
Populated Places: City; District Municipality; Town; Village; Community
Transportation: Highway; Major Road; Regular Road; Railway; SkyTrain; Ferries
Base Features: Lands; Water; Waterbodies; Cadastral Parcel; Greenspace; Park

Electoral District Redistribution 2023
Voting Area Redistribution 2023
The voting area boundaries were gazetted December 7, 2023. For the most current map products consult the Elections BC website. This map is prepared as a guide to electoral boundaries and should not be used for navigational purposes.

ELECTIONS BC
A non-partisan Office of the Legislature
Phone: (250) 387-5305
Fax: (250) 387-3578
Email: electionsbc@elections.bc.ca
Toll-free: 1-800-661-8683 / TTY 1-888-456-5448
Toll-free Fax: 1-866-466-0665
Website: www.elections.bc.ca

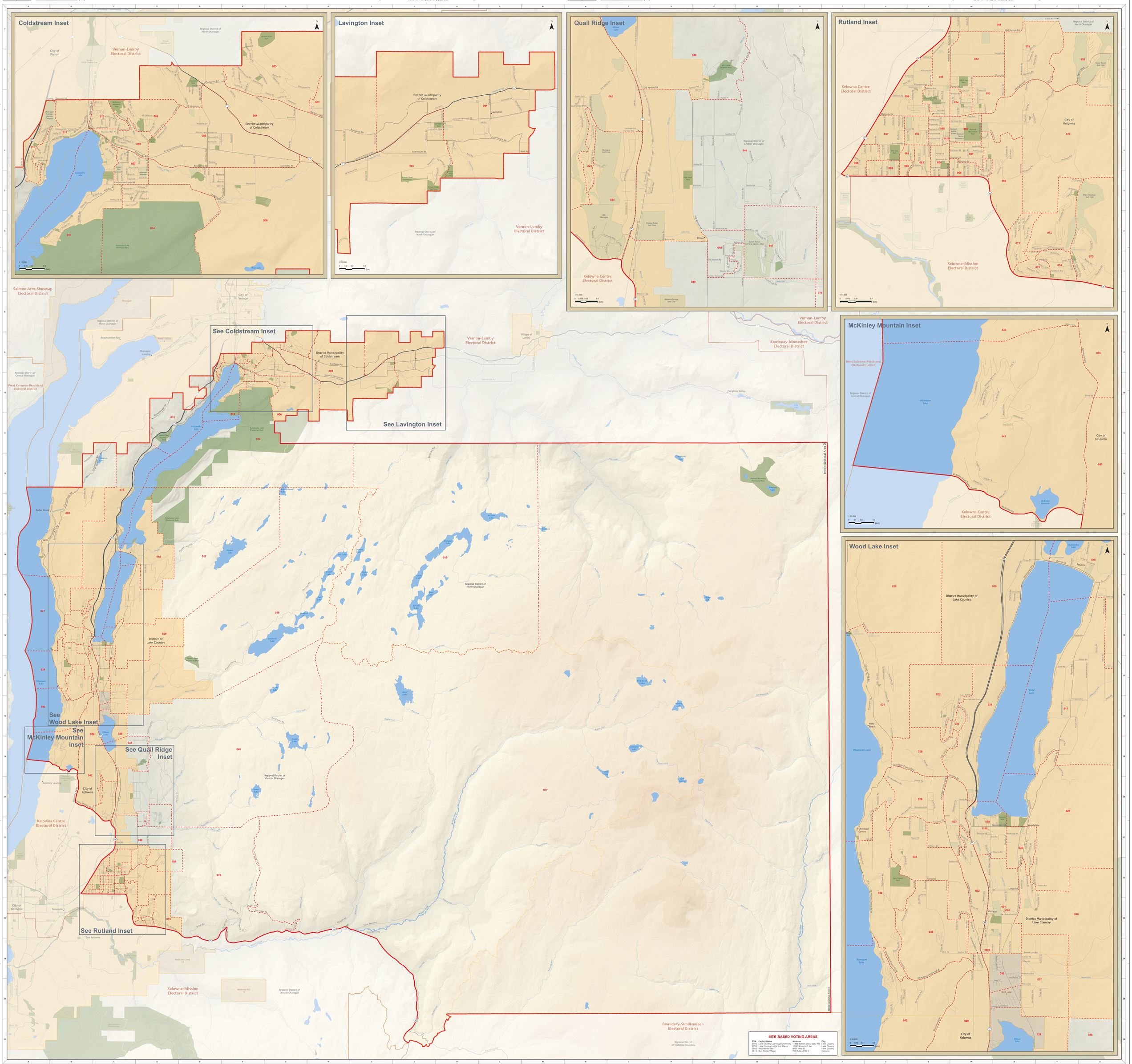

SITE-BASED VOTING AREAS

SVA	Facility Name	Address	City
0765	Lake Country Learning Community	11438 Bottom Wood Lake Rd	Lake Country
0790	Lake Country Lodge and Manor	10163 Kalrosho Rd	Lake Country
0805	Blue Heron Villa	9509 Main St	Lake Country
0815	Sun Pointe Village	700 Rutland Rd N	Kelowna

Map 2 | Map 3 | Map 1 | Map 4

Created: November 17, 2023
Scale: 1:45,000
Datum: NAD83
Projection: Albers Equal Area Conic
MapID: EDVA_KLC_RE2023BS11_12072023
0 0.75 1.5 3 (km)

Legend
Electoral Boundaries: Electoral District Boundary; Voting Area Boundary; Site-based Voting Areas
Administrative Boundaries: First Nations; Treaty Lands; Municipality; Regional District
Populated Places: City; District Municipality; Town; Village; Community
Transportation: Highway; Major Road; Regular Road; Railway; SkyTrain; Ferries
Base Features: Lands; Water; Waterbodies; Cadastral Parcel; Greenspace; Park

Kelowna-Lake Country-Coldstream Electoral District

Electoral District Redistribution 2023
Voting Area Redistribution 2023
The voting area boundaries were gazetted December 7, 2023. For the most current map products consult the Elections BC website. This map is prepared as a guide to electoral boundaries and should not be used for navigational purposes.

ELECTIONS BC
A non-partisan Office of the Legislature
Phone: (250) 387-5305
Fax: (250) 387-3578
Email: electionsbc@elections.bc.ca
Toll-free: 1-800-661-8683 / TTY 1-888-456-5448
Toll-free Fax: 1-866-466-0665
Website: www.elections.bc.ca