Fraser-Nicola Electoral District

Map 2 | Map 3 | Map 1 | Map 4

Created: December 02, 2023
Scale: 1:190,000
Datum: NAD83
Projection: Albers Equal Area Conic
MapID: EDVA_FRN_RE2023BS11_12072023
0 3.75 7.5 15 (km)

Legend
Electoral Boundaries: Electoral District Boundary; Voting Area Boundary; Site-Based Voting Areas
Administrative Boundaries: First Nations; Treaty Lands; Municipality; Regional District
Populated Places: City; District Municipality; Town; Village; Community
Transportation: Highway; Major Road; Regular Road; Railway; SkyTrain; Ferries
Base Features: Lakes; Rivers; Waterfalls; Cadastral Parcel; Greenspace; Park

Electoral District Redistribution 2023
Voting Area Redistribution 2023
The voting area boundaries were gazetted December 7, 2023. For the most current map products consult the Elections BC website. This map is prepared as a guide to electoral boundaries and should not be used for navigational purposes.

ELECTIONS BC
A non-partisan Office of the Legislature
Phone: (250) 387-5305
Fax: (250) 387-3578
Email: electionsbc@elections.bc.ca
Toll-free: 1-800-661-8683 / TTY 1-888-456-5448
Toll-free Fax: 1-866-466-0665
Website: www.elections.bc.ca

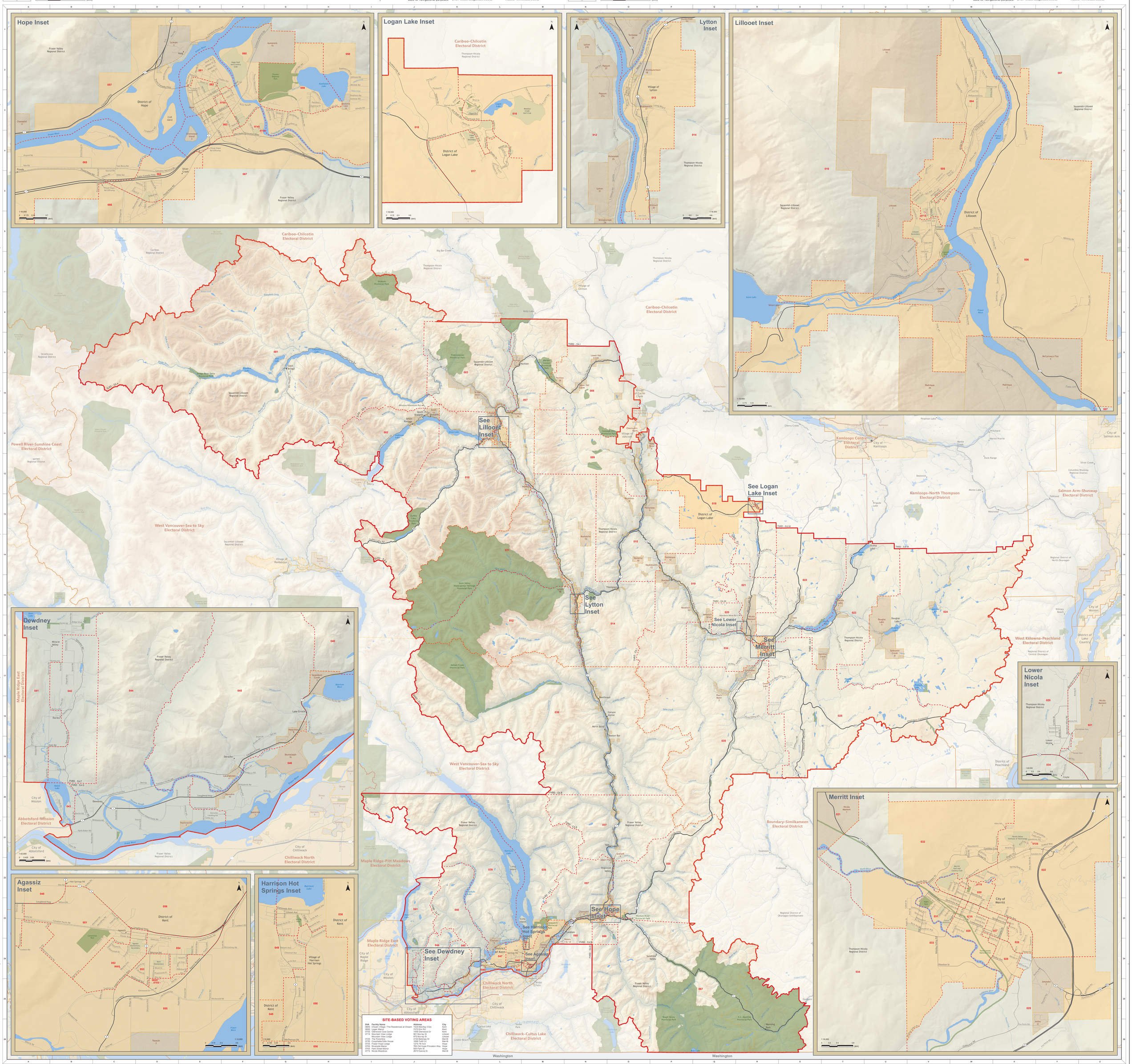

SITE-BASED VOTING AREAS

SVA	Facility Name	Address	City
0685	Cheam Village - The Residences at Cheam	1205 Stevenson Cres	Kent
0690	Logan Place	1430 Elm St	Kent
0690	Greenwood Care Centre	1435 Greenwood Dr	Kent
0713	Mountain View Lodge	981 Murray St	Lillooet
	Mountain View Lodge	975 Murray St	Lillooet
0723	Cedar Place	1000 Cedar St	Merritt
0730	Craigchella Gibbs House	1009 Todd Crt	Merritt
0745	Fraser Hope Lodge	1275 7th Ave	Hope
0755	Riverside Manor	765 Old Hope Princeton Way	Hope
0765	Park Street Manor	555 Park St	Hope
0775	Nicola Meadows	2870 Garcia St	Merritt

Map 2 | Map 3 | Map 1 | Map 4

Created: December 02, 2023
Scale: 1:190,000
Datum: NAD83
Projection: Albers Equal Area Conic
MapID: EDVA_FRN_RE2023BS11_12072023
0 3.75 7.5 15 (km)

Fraser-Nicola Electoral District

Electoral District Redistribution 2023
Voting Area Redistribution 2023
The voting area boundaries were gazetted December 7, 2023. For the most current map products consult the Elections BC website. This map is prepared as a guide to electoral boundaries and should not be used for navigational purposes.

ELECTIONS BC
A non-partisan Office of the Legislature
Phone: (250) 387-5305
Fax: (250) 387-3578
Email: electionsbc@elections.bc.ca
Toll-free: 1-800-661-8683 / TTY 1-888-456-5448
Toll-free Fax: 1-866-466-0665
Website: www.elections.bc.ca

Map 2 | Map 3 | Map 1 | Map 4

Created: December 02, 2023
Scale: 1:190,000
Datum: NAD83
Projection: Albers Equal Area Conic
MapID: EDVA_FRN_RE2023BS11_12072023
0 3.75 7.5 15 (km)

Fraser-Nicola Electoral District

Electoral District Redistribution 2023
Voting Area Redistribution 2023
The voting area boundaries were gazetted December 7, 2023. For the most current map products consult the Elections BC website. This map is prepared as a guide to electoral boundaries and should not be used for navigational purposes.

ELECTIONS BC
A non-partisan Office of the Legislature
Phone: (250) 387-5305
Fax: (250) 387-3578
Email: electionsbc@elections.bc.ca
Toll-free: 1-800-661-8683 / TTY 1-888-456-5448
Toll-free Fax: 1-866-466-0665
Website: www.elections.bc.ca