Map 2	Map 3
Map 1	Map 4

Created: February 28, 2024
Scale: 1:42,000
Datum: NAD83
Projection: Albers Equal Area Conic
MapID: EDVA_CRC_RE2023BS11_12072023
0 0.75 1.5 3 (km)

Legend
Electoral Boundaries: Electoral District Boundary; Voting Area Boundary; Site-based Voting Areas
Administrative Boundaries: First Nations; Treaty Lands; Municipality; Regional District
Populated Places: City; District Municipality; Town; Village; Community
Transportation: Highway; Major Road; Arterial Road; Railway; SkyTrain; Ferries
Base Features: Lakes; Rivers; Waterbodies; Cadastral Parcel; Greenspace; Park

Courtenay-Comox Electoral District

Electoral District Redistribution 2023
Voting Area Redistribution 2023
The voting area boundaries were gazetted December 7, 2023. For the most current map products consult the Elections BC website. This map is prepared as a guide to electoral boundaries and should not be used for navigational purposes.

ELECTIONS BC
A non-partisan Office of the Legislature
Phone: (250) 387-5305
Fax: (250) 387-3578
Email: electionsbc@elections.bc.ca
Toll-free: 1-800-661-8683 / TTY 1-888-456-5448
Toll-free Fax: 1-866-466-0665
Website: www.elections.bc.ca

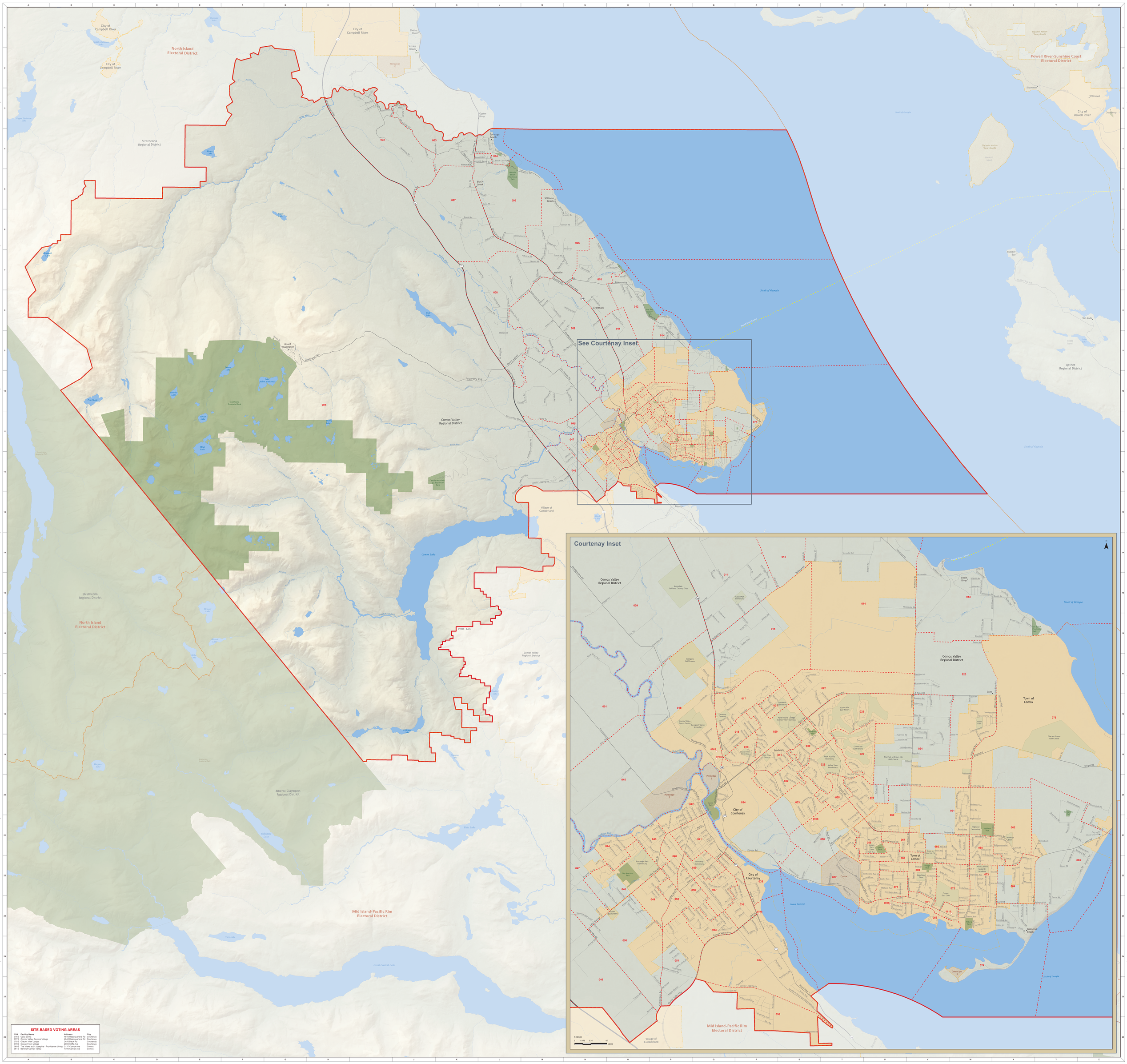
See Courtenay Inset
Courtenay Inset
North Island Electoral District
Strathcona Regional District
Comox Valley Regional District
Powell River-Sunshine Coast Electoral District
Mid Island-Pacific Rim Electoral District
Alberni-Clayoquot Regional District
City of Campbell River
City of Courtenay
Town of Comox
Village of Cumberland
City of Powell River
Strait of Georgia
Comox Lake
Comox Harbour
Courtenay
Comox
Cumberland
Royston
Black Creek
Saratoga Beach
Williams Beach
Merville
Fanny Bay
Oyster River
Mount Washington
Little River
Balmoral Beach
Goose Spit
Hornby Island
Denman Island
Lasqueti Island
Texada Island
Gabriola Island
Mudge Island
Tsussie Island
Savary Island
Van Anda
Lake Cowichan
Qualicum Beach
Parksville
Port Alberni
Tofino
Ucluelet
Bamfield
Port Hardy
Port McNeill
Port Alice
Port Clements
Tlatlasikwa Island
Sointula
Alert Bay
Sointula
Gilligan Island
Tlatlasikwa Island
Tlatlasikwa Island
Tlatlasikwa