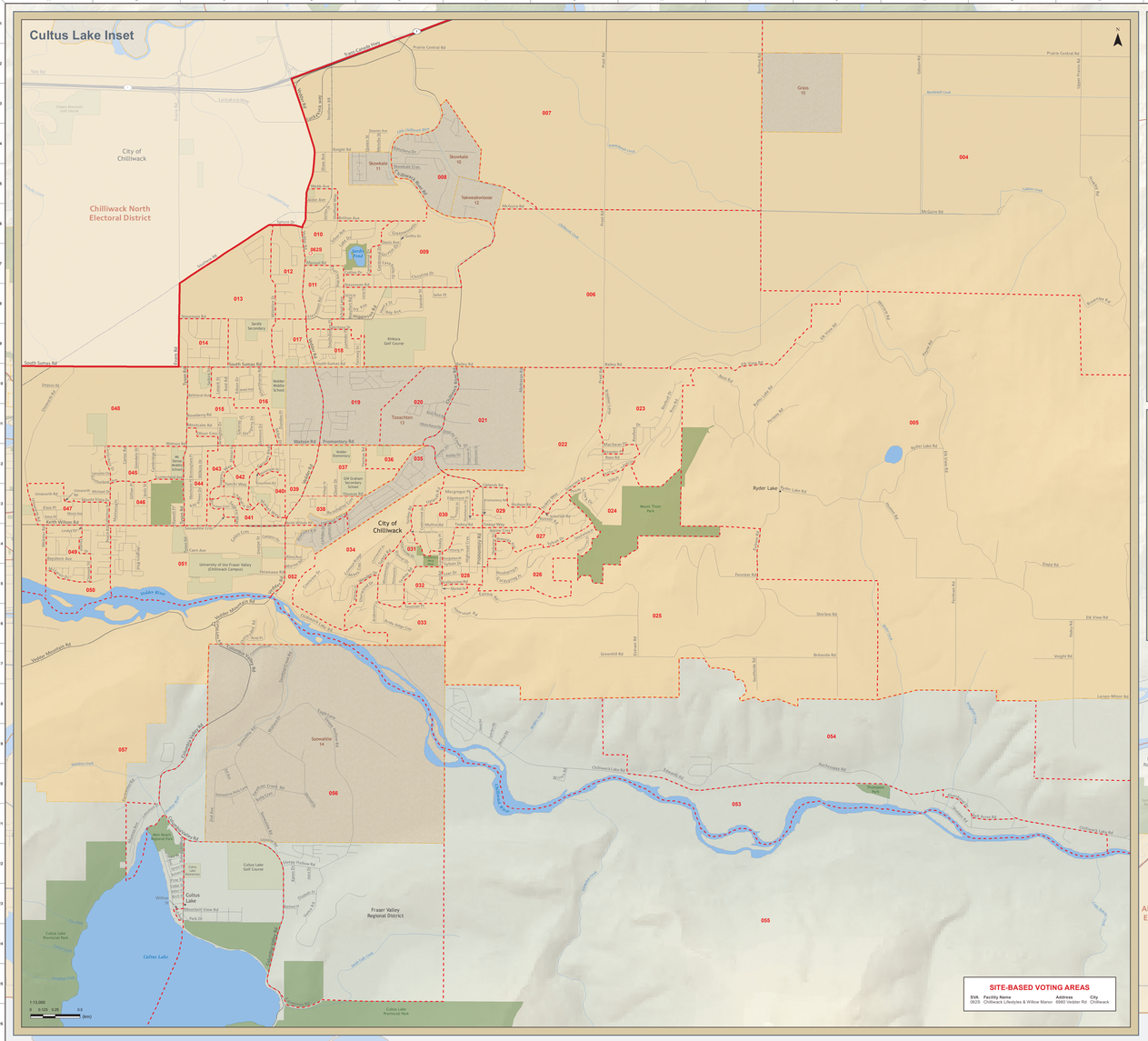

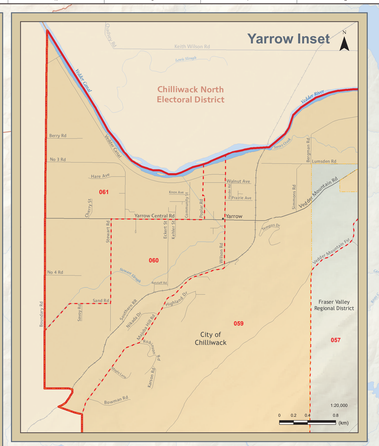

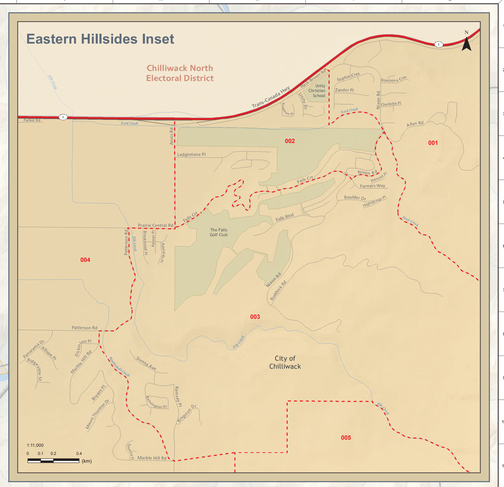

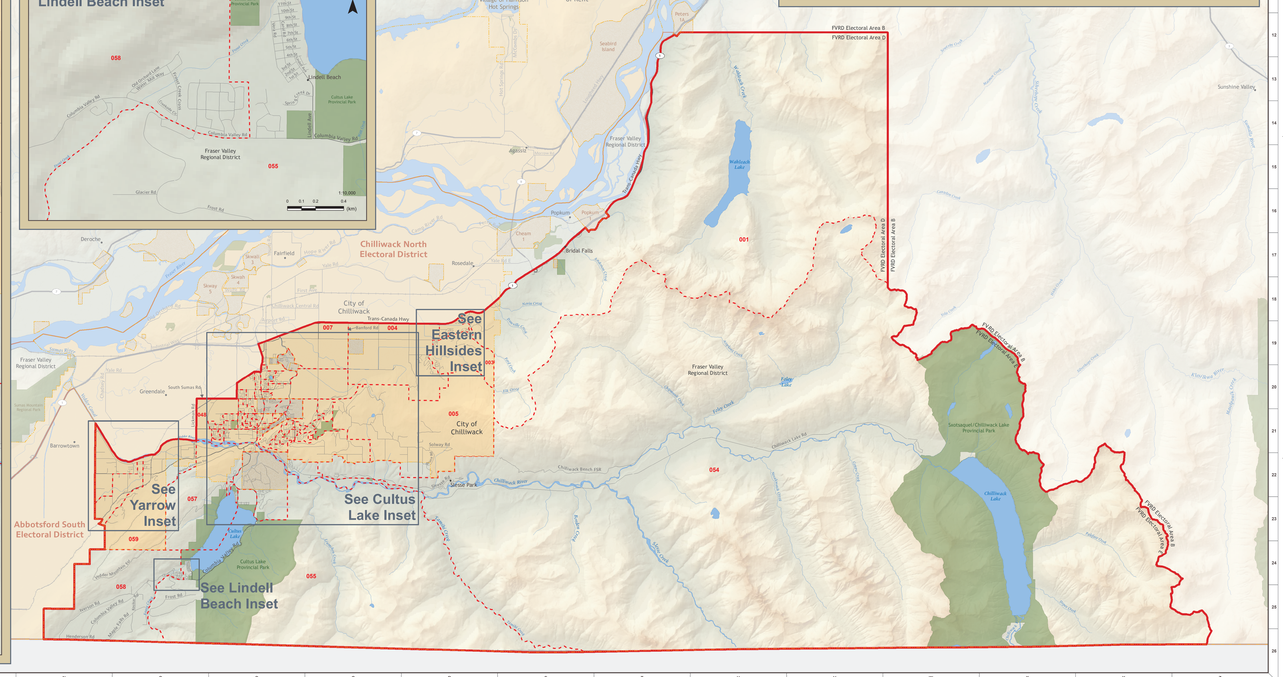

Created: December 03, 2023
Scale: 1:75,000
Datum: NAD83
Projection: Albers Equal Area Conic
MapID: EDVA_CHC_RE2023BS11_12072023
0 1.5 3 6 (km)

Map 1 | Map 2

Legend
Electoral Boundaries: Electoral District; Voting Area Boundary; Site-based Voting Areas
Administrative Boundaries: Rural Areas; Treaty Lands; Municipality; Regional District
Populated Places: City; District Municipality; Town; Village; Community
Transportation: Highway; Major Road; Regular Road; Railway; SkyTrain; Ferries
Base Features: Lakes; River; Watercourse; Cadastral Parcel; Greenspace; Park

Chilliwack-Cultus Lake Electoral District

Electoral District Redistribution 2023
Voting Area Redistribution 2023

The voting area boundaries were gazetted December 7, 2023. For the most current map products consult the Elections BC website. This map is prepared as a guide to electoral boundaries and should not be used for navigational purposes.

ELECTIONS BC
A non-partisan Office of the Legislature

Phone: (250) 387-5305
Fax: (250) 387-3578
Email: electionsbc@elections.bc.ca

Toll-free: 1-800-661-8683 / TTY 1-888-456-5448
Toll-free Fax: 1-866-466-0665
Website: www.elections.bc.ca

Created: December 03, 2023
Scale: 1:75,000
Datum: NAD83
Projection: Albers Equal Area Conic
MapID: EDVA_CHC_RE2023BS11_12072023
0 1.5 3 6 (km)

Map 1 | Map 2

Legend
Electoral Boundaries: Electoral District; Voting Area Boundary; Site-based Voting Areas
Administrative Boundaries: Rural Areas; Treaty Lands; Municipality; Regional District
Populated Places: City; District Municipality; Town; Village; Community
Transportation: Highway; Major Road; Regular Road; Railway; SkyTrain; Ferries
Base Features: Lakes; River; Watercourse; Cadastral Parcel; Greenspace; Park

Chilliwack-Cultus Lake Electoral District

Electoral District Redistribution 2023
Voting Area Redistribution 2023

The voting area boundaries were gazetted December 7, 2023. For the most current map products consult the Elections BC website. This map is prepared as a guide to electoral boundaries and should not be used for navigational purposes.

ELECTIONS BC
A non-partisan Office of the Legislature

Phone: (250) 387-5305
Fax: (250) 387-3578
Email: electionsbc@elections.bc.ca

Toll-free: 1-800-661-8683 / TTY 1-888-456-5448
Toll-free Fax: 1-866-466-0665
Website: www.elections.bc.ca