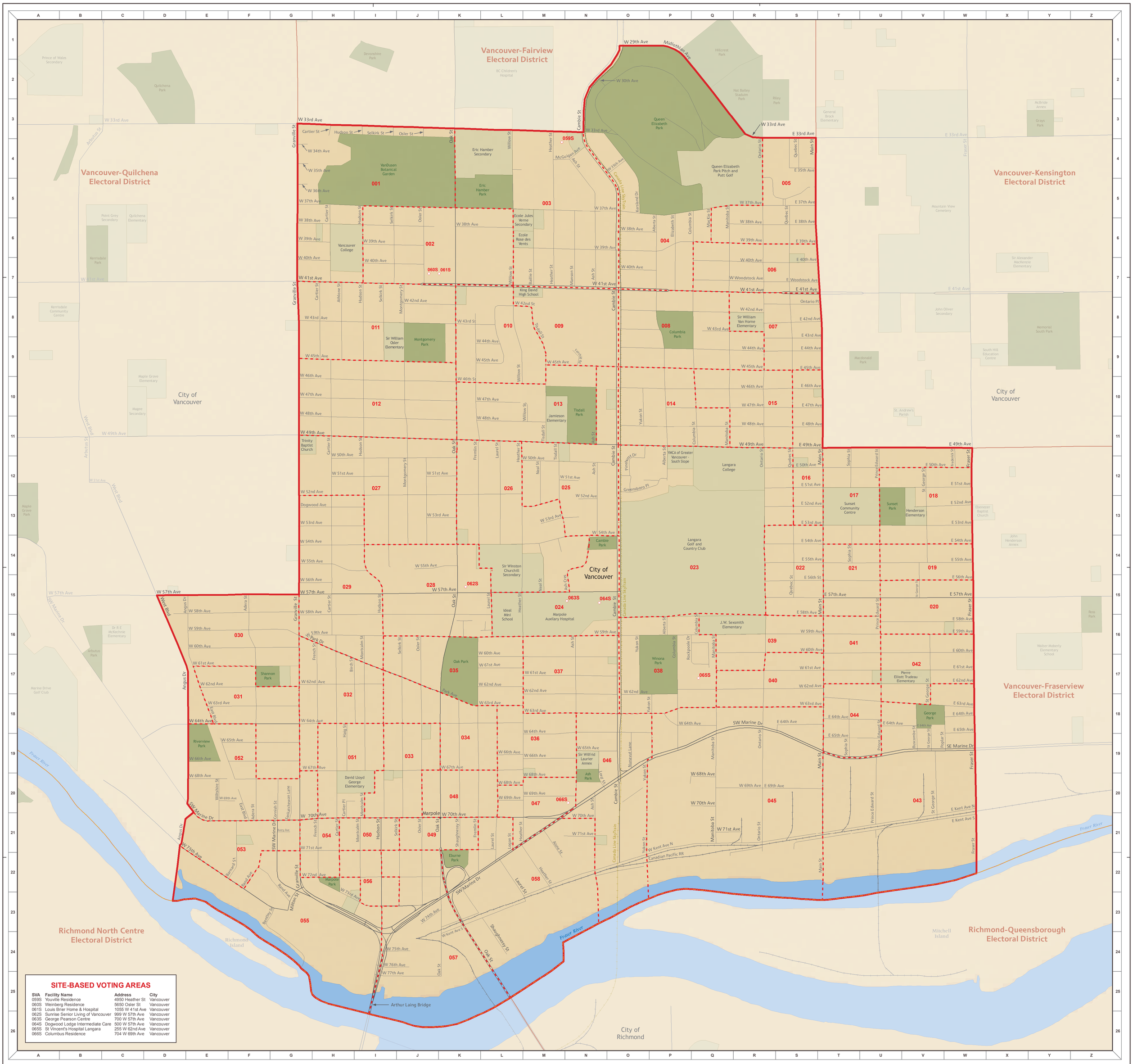

SITE-BASED VOTING AREAS

SVA	Facility Name	Address	City
059S	Youville Residence	4950 Heather St	Vancouver
060S	Weinberg Residence	5650 Osler St	Vancouver
061S	Louis Brier Home & Hospital	1055 W 41st Ave	Vancouver
062S	Sunrise Senior Living of Vancouver	999 W 57th Ave	Vancouver
063S	George Pearson Centre	700 W 57th Ave	Vancouver
064S	Dogwood Lodge Intermediate Care	500 W 57th Ave	Vancouver
065S	St Vincent's Hospital Langara	255 W 62nd Ave	Vancouver
066S	Columbus Residence	704 W 69th Ave	Vancouver

Created: January 13, 2017
Scale: 1:6,750
Datum: NAD83
Projection: Albers Equal Area Conic
MapID: EDVA_VLA_RE2017B10_12012016
0 0.15 0.3 0.6 (km)

Legend

Electoral Boundaries: Electoral District Boundary; Voting Area Boundary; Site-based Voting Areas
Administrative Boundaries: First Nations; Treaty Lands; Municipality; Regional District
Populated Places: City; District Municipality; Town; Village; Community
Transportation: Highway; Major Road; Regular Road; Railroads; Sky Train; Ferries
Base Features: Creeks; Rivers; Waterbodies; Cadastral Parcel; Greenspace; Park

Vancouver-Langara Electoral District

Electoral District Redistribution 2015
Voting Area Redistribution 2016

The voting area boundaries were gazetted December 1, 2016. For the most current map products consult the Elections BC website. This map is prepared as a guide to electoral boundaries and should not be used for navigational purposes.

ELECTIONS BC
A non-partisan Office of the Legislature

Phone: (250) 387-5305
Fax: (250) 387-3578
Email: electionsbc@elections.bc.ca
Toll-free: 1-800-661-8683 / TTY 1-888-456-5448
Toll-free Fax: 1-866-466-0665
Website: www.elections.bc.ca