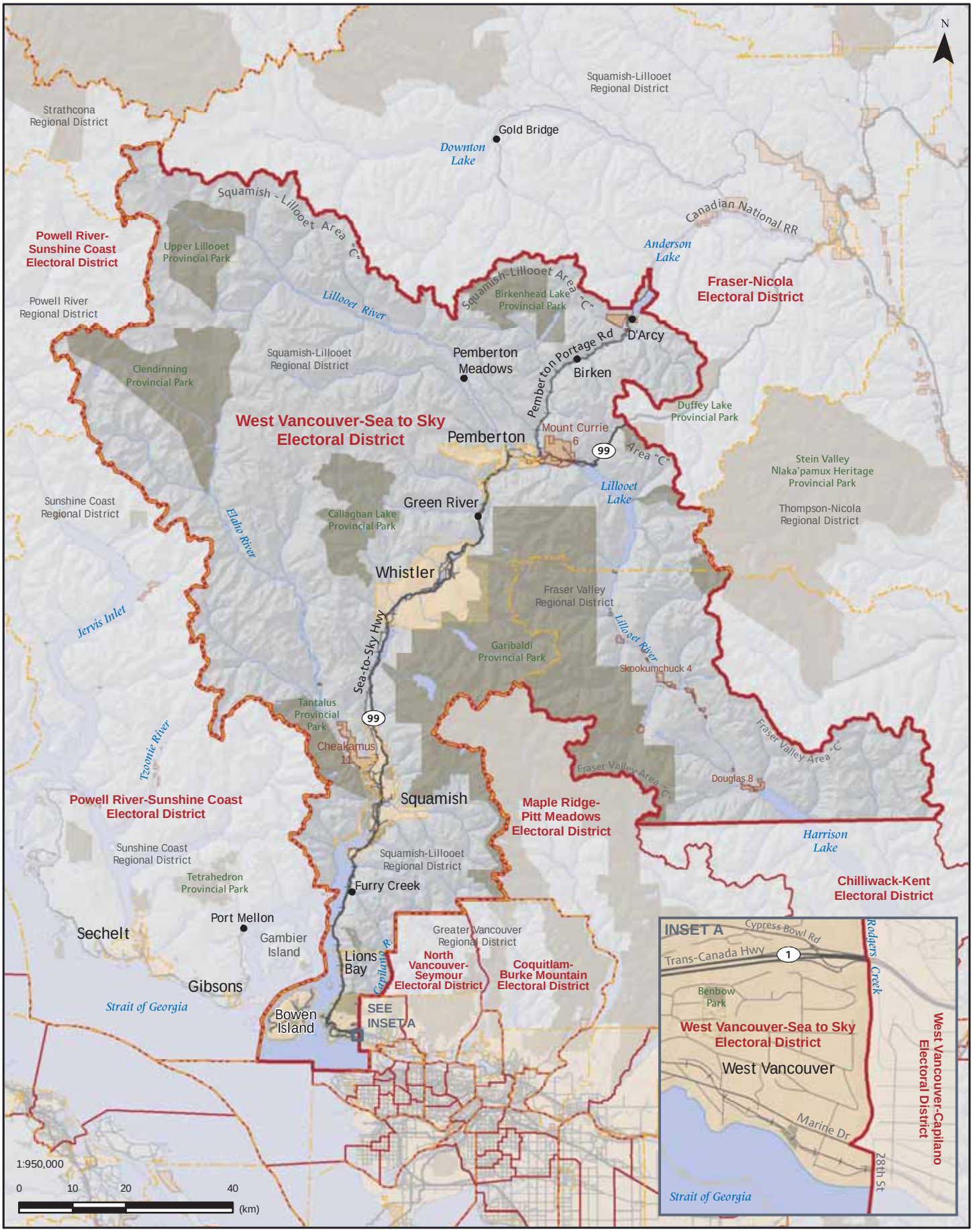
N
Squamish-Lillooet Regional District
Strathcona Regional District
Gold Bridge
Downton Lake
Squamish - Lillooet Area "C"
Canadian National RR
Powell River-Sunshine Coast Electoral District
Upper Lillooet Provincial Park
Anderson Lake
Fraser-Nicola Electoral District
Powell River Regional District
Lillooet River
Squamish-Lillooet Area "C"
Birkenhead Lake Provincial Park
D'Arcy
Pemberton Portage Rd
Birken
Pemberton Meadows
Clendinning Provincial Park
Squamish-Lillooet Regional District
Duffey Lake Provincial Park
West Vancouver-Sea to Sky Electoral District
Pemberton
Mount Currie 6
99
Area "C"
Stein Valley Nlaka'pamux Heritage Provincial Park
Lillooet Lake
Sunshine Coast Regional District
Green River
Thompson-Nicola Regional District
Callaghan Lake Provincial Park
Eldho River
Whistler
Fraser Valley Regional District
Jervis Inlet
Sea-to-Sky Hwy
Lillooet River
Garibaldi Provincial Park
Skookumchuck 4
Tantalus Provincial Park
99
Tzoonie River
Cheakamus 11
Fraser Valley Area "C"
Fraser Valley Area "C"
Douglas 8
Powell River-Sunshine Coast Electoral District
Squamish
Maple Ridge-Pitt Meadows Electoral District
Harrison Lake
Sunshine Coast Regional District
Squamish-Lillooet Regional District
Tetrahedron Provincial Park
Furry Creek
Chilliwack-Kent Electoral District
Port Mellon
Sechelt
Gambier Island
Greater Vancouver Regional District
Lions Bay
Capilano R.
North Vancouver-Seymour Electoral District
Coquitlam-Burke Mountain Electoral District
Gibsons
Strait of Georgia
Bowen Island
SEE INSET A
1:950,000
0 10 20 40
(km)
INSET A
Cypress Bowl Rd
Trans-Canada Hwy
1
Rodgers Creek
Benbow Park
West Vancouver-Sea to Sky Electoral District
West Vancouver
West Vancouver-Capilano Electoral District
Marine Dr
28th St
Strait of Georgia