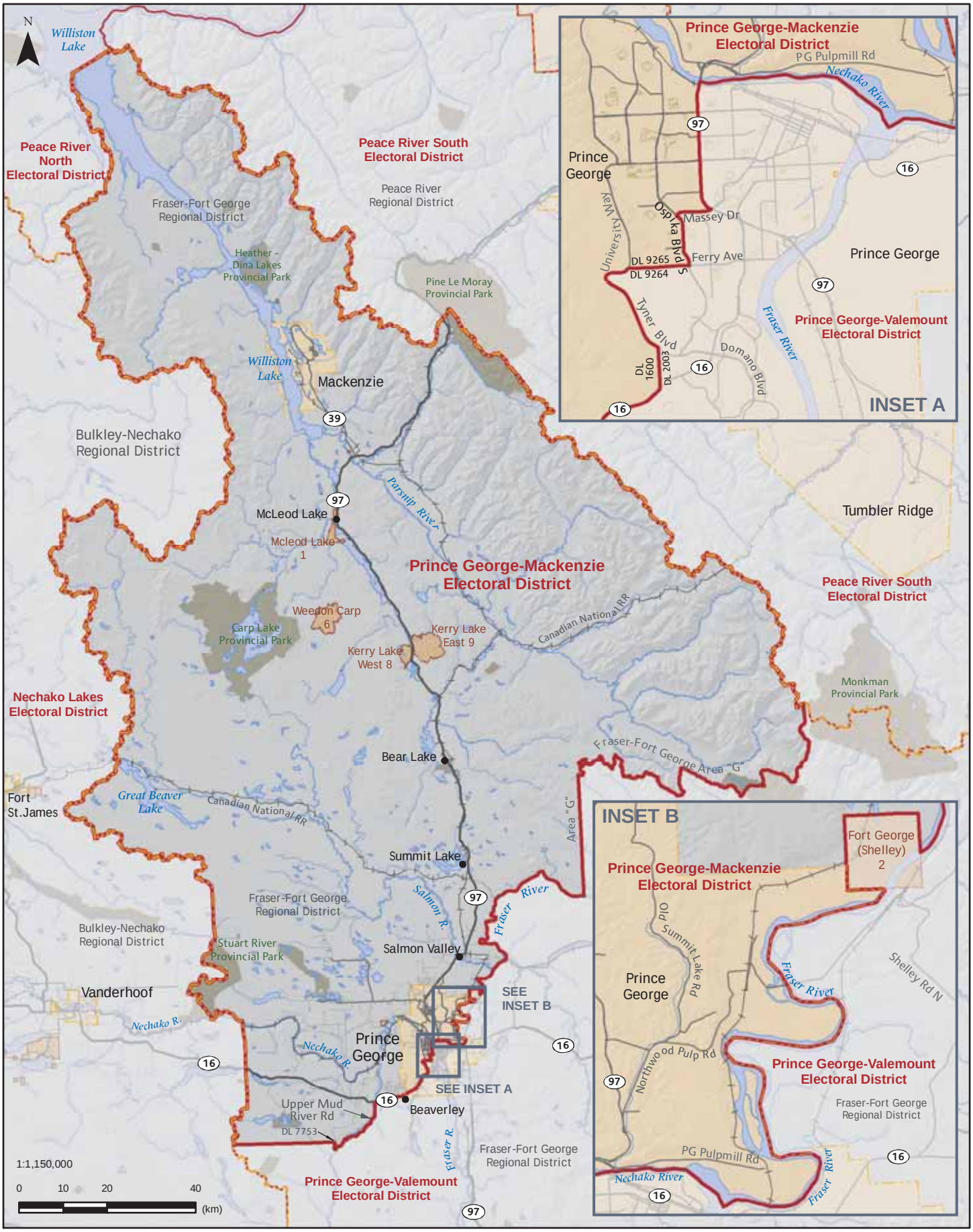
N
Williston Lake
Peace River North Electoral District
Peace River South Electoral District
Peace River Regional District
Fraser-Fort George Regional District
Heather - Dina Lakes Provincial Park
Pine Le Moray Provincial Park
Williston Lake
Mackenzie
39
Bulkley-Nechako Regional District
97
McLeod Lake
Mcleod Lake 1
Parsnip River
Prince George-Mackenzie Electoral District
Tumbler Ridge
Peace River South Electoral District
Weedon Carp 6
Carp Lake Provincial Park
Kerry Lake East 9
Kerry Lake West 8
Canadian National RR
Monkman Provincial Park
Nechako Lakes Electoral District
Bear Lake
Fraser-Fort George Area "G"
Fort St.James
Great Beaver Lake
Canadian National RR
Area "G"
Summit Lake
Salmon R.
Fraser River
Fraser-Fort George Regional District
Bulkley-Nechako Regional District
Stuart River Provincial Park
Salmon Valley
Vanderhoof
SEE INSET B
Nechako R.
Prince George
16
SEE INSET A
Upper Mud River Rd
DL 7753
Beaverley
Fraser R.
Fraser-Fort George Regional District
Prince George-Valemount Electoral District
1:1,150,000
0 10 20 40 (km)
INSET A
Prince George-Mackenzie Electoral District
PG Pulpmill Rd
Nechako River
Prince George
University Way
Osp ka Blvd S
Massey Dr
Ferry Ave
DL 9265
DL 9264
Prince George
Tyner Blvd
DL 1600
DL 2003
Domano Blvd
Fraser River
Prince George-Valemount Electoral District
INSET B
Fort George (Shelley) 2
Prince George-Mackenzie Electoral District
Old Summit Lake Rd
Prince George
Fraser River
Shelley Rd N
Northwood Pulp Rd
Prince George-Valemount Electoral District
Fraser-Fort George Regional District
PG Pulpmill Rd
Nechako River
Fraser River