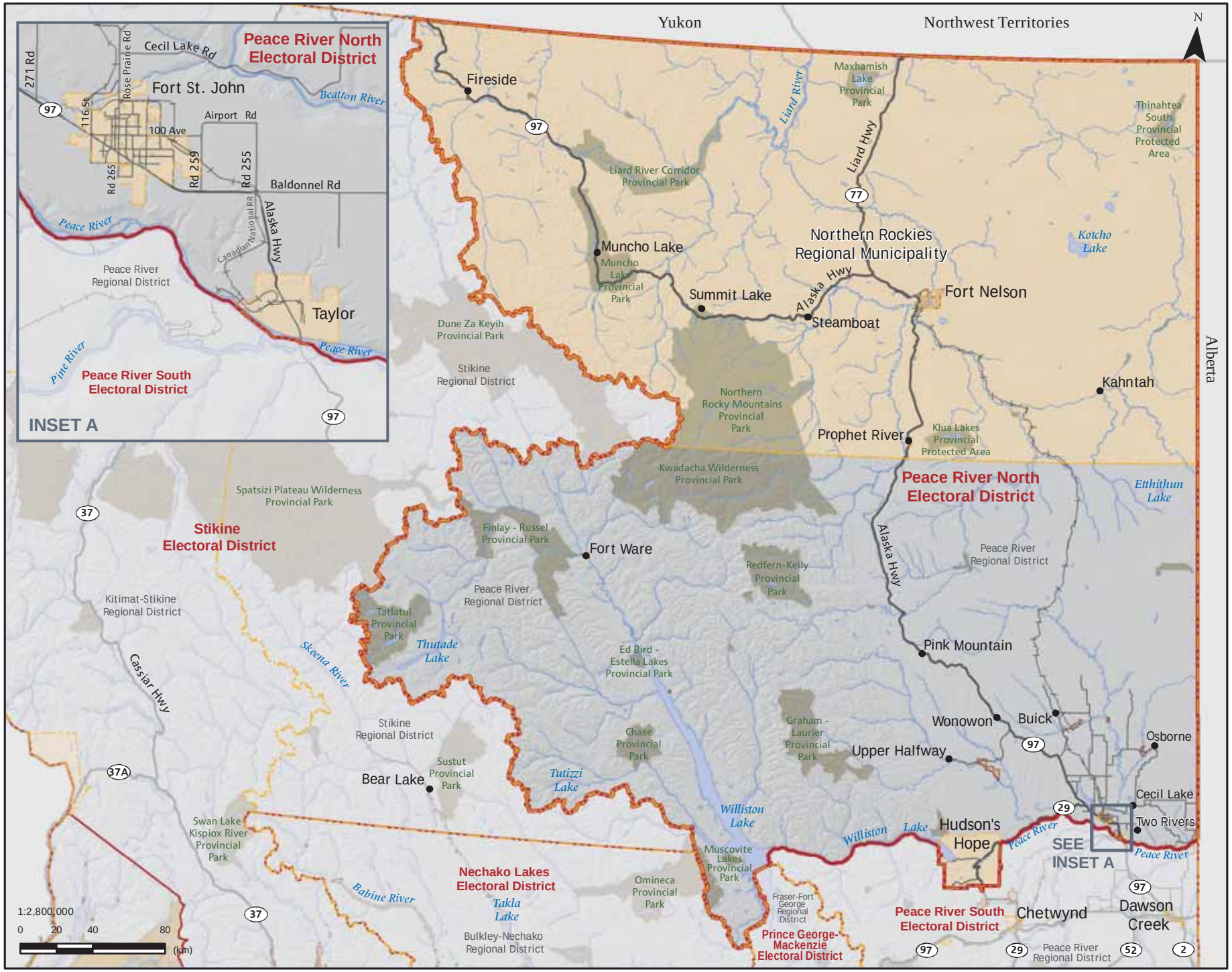
Yukon
Northwest Territories
N
Alberta
Peace River North Electoral District
Fort St. John
Cecil Lake Rd
Beatton River
271 Rd
Rose Prairie Rd
116 St
100 Ave
Airport Rd
Rd 265
Rd 259
Rd 255
Baldonnel Rd
Peace River
Canadian National RR
Alaska Hwy
Peace River Regional District
Taylor
Pine River
Peace River South Electoral District
INSET A
Fireside
Liard River
Maxhamish Lake Provincial Park
Thinahtea South Provincial Protected Area
Liard River Corridor Provincial Park
Liard Hwy
Muncho Lake
Muncho Lake Provincial Park
Northern Rockies Regional Municipality
Kotcho Lake
Summit Lake
Alaska Hwy
Fort Nelson
Steamboat
Dune Za Keyih Provincial Park
Stikine Regional District
Kahntah
Northern Rocky Mountains Provincial Park
Prophet River
Klua Lakes Provincial Protected Area
Kwadacha Wilderness Provincial Park
Peace River North Electoral District
Etthithun Lake
Spatsizi Plateau Wilderness Provincial Park
Stikine Electoral District
Finlay - Russel Provincial Park
Fort Ware
Alaska Hwy
Peace River Regional District
Redfern-Keily Provincial Park
Kitimat-Stikine Regional District
Peace River Regional District
Tatlatui Provincial Park
Thutade Lake
Skeena River
Ed Bird - Estella Lakes Provincial Park
Pink Mountain
Cassiar Hwy
Stikine Regional District
Chase Provincial Park
Graham - Laurier Provincial Park
Wonowon
Buick
Osborne
Upper Halfway
Bear Lake
Sustut Provincial Park
Tutizzi Lake
Cecil Lake
Two Rivers
Williston Lake
Williston Lake
Hudson's Hope
Peace River
SEE INSET A
Peace River
Swan Lake Kispiox River Provincial Park
Muscovite Lakes Provincial Park
Nechako Lakes Electoral District
Babine River
Omineca Provincial Park
Takla Lake
Fraser-Fort George Regional District
Peace River South Electoral District
Chetwynd
Dawson Creek
Bulkley-Nechako Regional District
Prince George-Mackenzie Electoral District
Peace River Regional District
1:2,800,000
0 20 40 80
(km)
97
77
37
37A
29
52
2