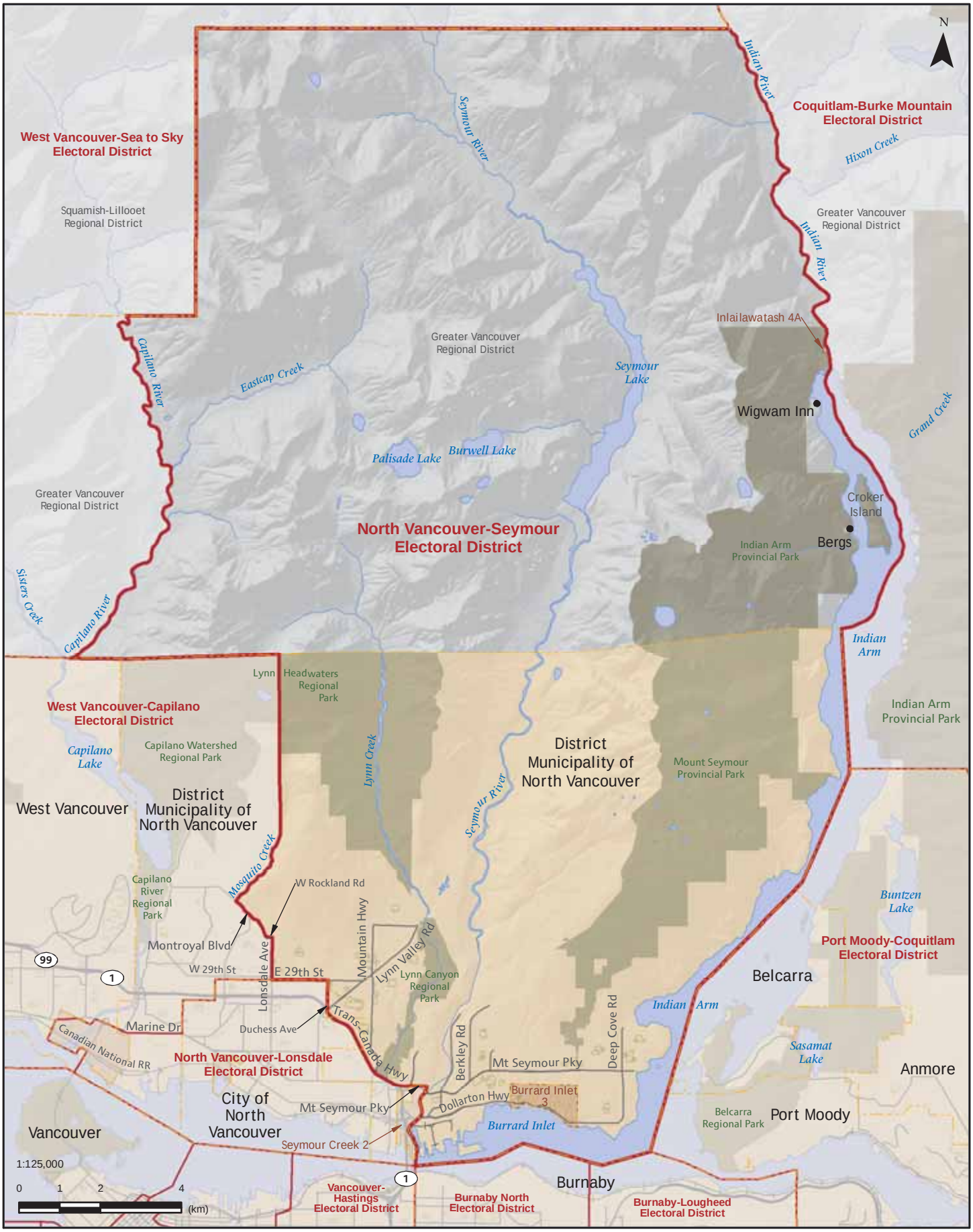
N
West Vancouver-Sea to Sky Electoral District
Squamish-Lillooet Regional District
Coquitlam-Burke Mountain Electoral District
Hixon Creek
Greater Vancouver Regional District
Indian River
Seymour River
Inlailawatash 4A
Greater Vancouver Regional District
Capilano River
Eastcap Creek
Seymour Lake
Wigwam Inn
Grand Creek
Palisade Lake
Burwell Lake
Greater Vancouver Regional District
Croker Island
North Vancouver-Seymour Electoral District
Indian Arm Provincial Park
Bergs
Sisters Creek
Capilano River
Indian Arm
Lynn Headwaters Regional Park
West Vancouver-Capilano Electoral District
Indian Arm Provincial Park
Capilano Lake
Capilano Watershed Regional Park
Lynn Creek
District Municipality of North Vancouver
Mount Seymour Provincial Park
West Vancouver
District Municipality of North Vancouver
Seymour River
Mosquito Creek
Capilano River Regional Park
W Rockland Rd
Buntzen Lake
Port Moody-Coquitlam Electoral District
Montroyal Blvd
99
1
W 29th St
E 29th St
Mountain Hwy
Lynn Valley Rd
Lynn Canyon Regional Park
Belcarra
Lonsdale Ave
Indian Arm
Marine Dr
Duchess Ave
Trans-Canada Hwy
Deep Cove Rd
Canadian National RR
North Vancouver-Lonsdale Electoral District
Berkley Rd
Mt Seymour Pky
Sasamat Lake
Anmore
City of North Vancouver
Mt Seymour Pky
Dollarton Hwy
Burrard Inlet 3
Belcarra Regional Park
Port Moody
Vancouver
Burrard Inlet
Seymour Creek 2
1:125,000
0 1 2 4 (km)
1
Burnaby
Vancouver-Hastings Electoral District
Burnaby North Electoral District
Burnaby-Lougheed Electoral District