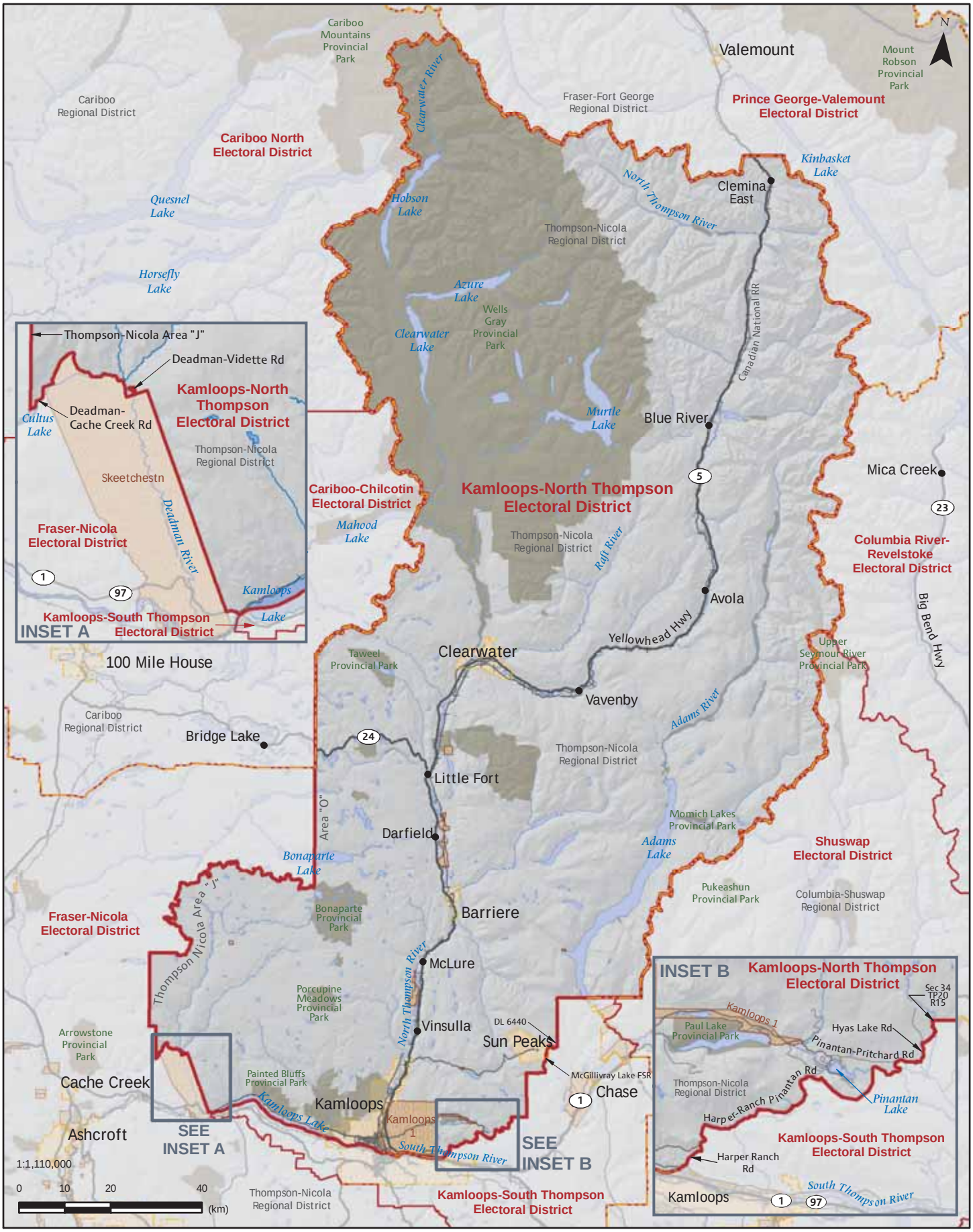
N
Cariboo Mountains Provincial Park
Valemount
Mount Robson Provincial Park
Cariboo Regional District
Fraser-Fort George Regional District
Prince George-Valemount Electoral District
Cariboo North Electoral District
Clearwater River
Kinbasket Lake
Clemina East
North Thompson River
Quesnel Lake
Hobson Lake
Thompson-Nicola Regional District
Horsefly Lake
Azure Lake
Wells Gray Provincial Park
Clearwater Lake
Canadian National RR
Thompson-Nicola Area "J"
Deadman-Vidette Rd
Kamloops-North Thompson Electoral District
Deadman-Cache Creek Rd
Cultus Lake
Murtle Lake
Blue River
Thompson-Nicola Regional District
Skeetchestn
Mica Creek
5
23
Cariboo-Chilcotin Electoral District
Kamloops-North Thompson Electoral District
Deadman River
Mahood Lake
Fraser-Nicola Electoral District
Thompson-Nicola Regional District
Raft River
Columbia River-Revelstoke Electoral District
1
97
Kamloops Lake
Avola
Kamloops-South Thompson Electoral District
INSET A
Yellowhead Hwy
Big Bend Hwy
Upper Seymour River Provincial Park
100 Mile House
Taweel Provincial Park
Clearwater
Vavenby
Cariboo Regional District
Adams River
Bridge Lake
24
Thompson-Nicola Regional District
Little Fort
Area "O"
Momich Lakes Provincial Park
Darfield
Adams Lake
Shuswap Electoral District
Bonaparte Lake
Pukeashun Provincial Park
Columbia-Shuswap Regional District
Fraser-Nicola Electoral District
Thompson Nicola Area "J"
Bonaparte Provincial Park
Barriere
McLure
INSET B
Kamloops-North Thompson Electoral District
Sec 34 TP20 R15
Porcupine Meadows Provincial Park
North Thompson River
Kamloops 1
Paul Lake Provincial Park
Hyas Lake Rd
Vinsulla
DL 6440
Sun Peaks
Pinantan-Pritchard Rd
Arrowstone Provincial Park
McGillivray Lake FSR
Thompson-Nicola Regional District
Pinantan Rd
Cache Creek
Painted Bluffs Provincial Park
Chase
Pinantan Lake
Kamloops
Kamloops Lake
Harper Ranch Rd
Ashcroft
SEE INSET A
Kamloops 1
South Thompson River
SEE INSET B
Kamloops-South Thompson Electoral District
Harper Ranch Rd
1:1,110,000
0 10 20 40 (km)
Thompson-Nicola Regional District
Kamloops-South Thompson Electoral District
Kamloops
1
97
South Thompson River