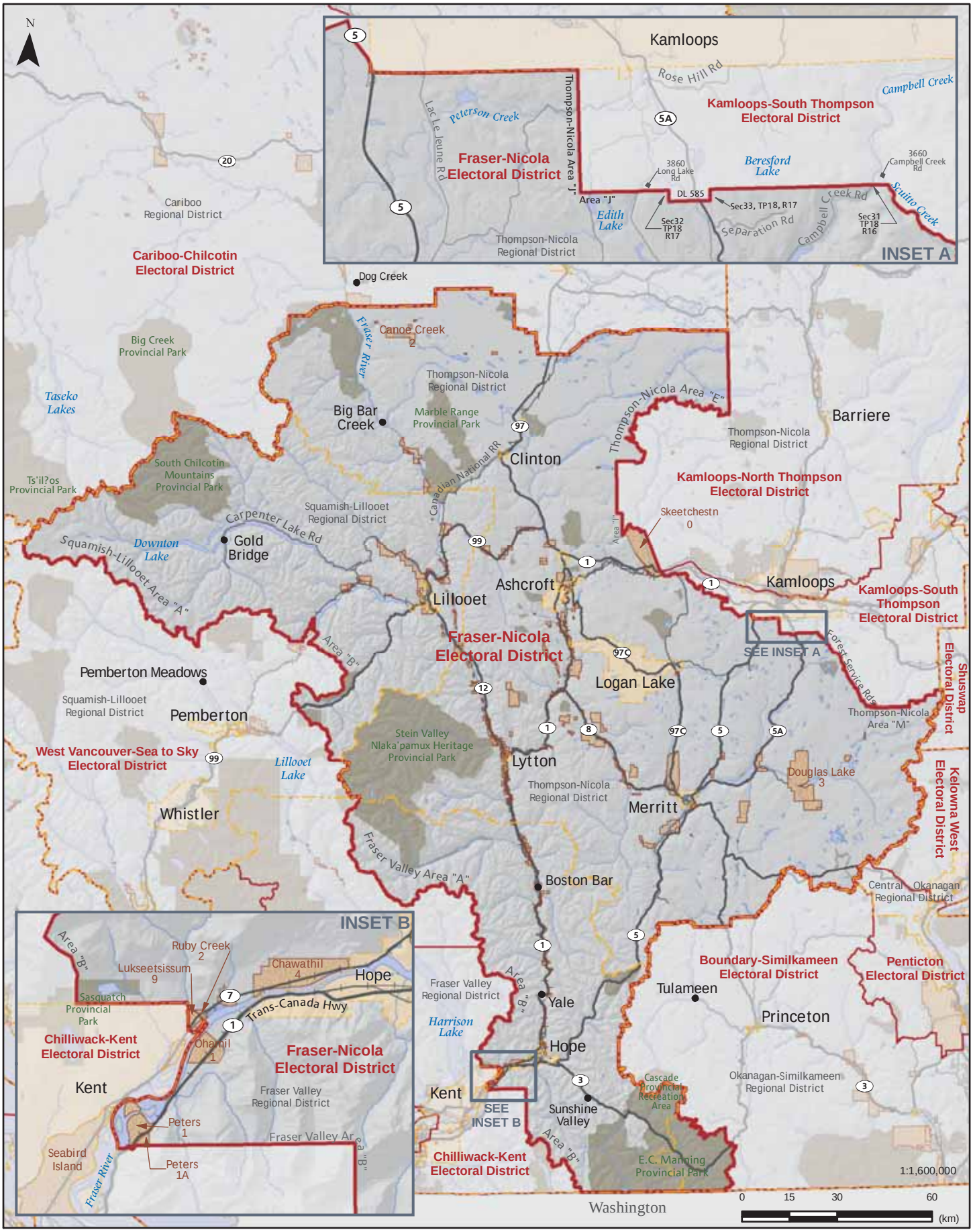
N
INSET A
Kamloops
Rose Hill Rd
Campbell Creek
Kamloops-South Thompson Electoral District
Peterson Creek
Lac Le Jeune Rd
Thompson-Nicola Area "J"
Fraser-Nicola Electoral District
3860 Long Lake Rd
Beresford Lake
3660 Campbell Creek Rd
DL 585
Sec33, TP18, R17
Area "J"
Edith Lake
Sec32 TP18 R17
Separation Rd
Campbell Creek Rd
Sec31 TP18 R16
Scuitto Creek
Thompson-Nicola Regional District
Cariboo Regional District
Cariboo-Chilcotin Electoral District
Dog Creek
Canoe Creek 2
Fraser River
Big Creek Provincial Park
Taseko Lakes
Thompson-Nicola Regional District
Big Bar Creek
Marble Range Provincial Park
Thompson-Nicola Area "E"
Barriere
Thompson-Nicola Regional District
Clinton
Canadian National RR
South Chilcotin Mountains Provincial Park
Ts'il?os Provincial Park
Kamloops-North Thompson Electoral District
Squamish-Lillooet Regional District
Carpenter Lake Rd
Skeetchestn 0
Area "I"
Downton Lake
Gold Bridge
Squamish-Lillooet Area "A"
Ashcroft
Kamloops
Kamloops-South Thompson Electoral District
Lillooet
Fraser-Nicola Electoral District
SEE INSET A
Forest Service Rds
Shuswap Electoral District
Area "B"
Pemberton Meadows
Logan Lake
Squamish-Lillooet Regional District
Pemberton
Thompson-Nicola Area "M"
Stein Valley Nlaka'pamux Heritage Provincial Park
West Vancouver-Sea to Sky Electoral District
Lillooet Lake
Lytton
Douglas Lake 3
Kelowna West Electoral District
Thompson-Nicola Regional District
Merritt
Whistler
Fraser Valley Area "A"
Boston Bar
Central Okanagan Regional District
INSET B
Area "B"
Ruby Creek 2
Lukseetsissum 9
Chawathil 4
Hope
Sasquatch Provincial Park
Trans-Canada Hwy
Fraser Valley Regional District
Area "B"
Yale
Boundary-Similkameen Electoral District
Penticton Electoral District
Tulameen
Harrison Lake
Chilliwack-Kent Electoral District
Ohamil 1
Fraser-Nicola Electoral District
Princeton
Hope
Kent
Fraser Valley Regional District
Cascade Provincial Recreation Area
Okanagan-Similkameen Regional District
Kent
SEE INSET B
Sunshine Valley
Peters 1
Fraser Valley Area "B"
Seabird Island
Peters 1A
Fraser River
Chilliwack-Kent Electoral District
Area "B"
E.C. Manning Provincial Park
1:1,600,000
Washington
0 15 30 60
(km)