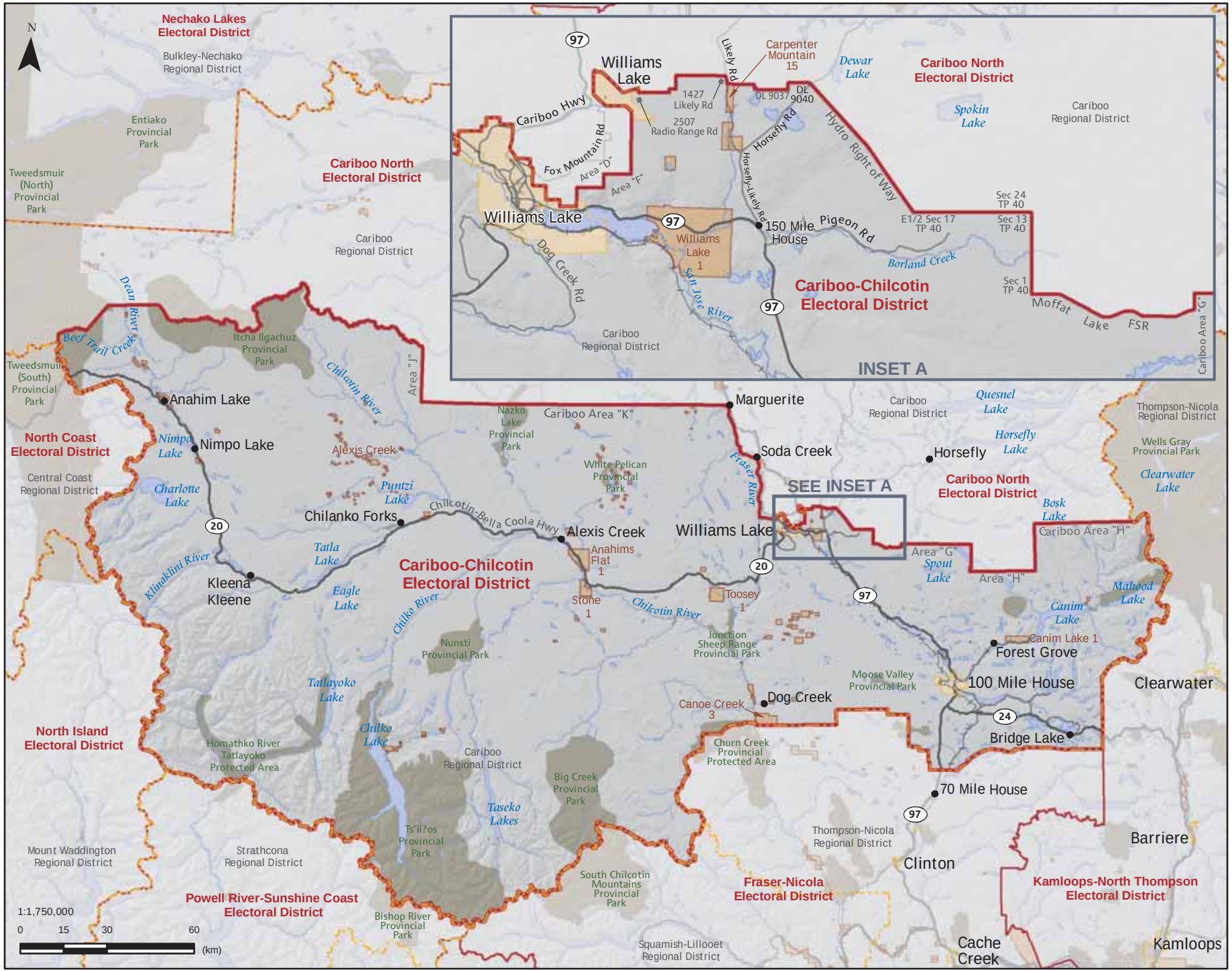
N
Nechako Lakes Electoral District
Bulkley-Nechako Regional District
Entiako Provincial Park
Tweedsmuir (North) Provincial Park
Cariboo North Electoral District
Cariboo Regional District
Dean River
Beef Trail Creek
Tweedsmuir (South) Provincial Park
Itcha Ilgachuz Provincial Park
Chilcotin River
Area "J"
Anahim Lake
Nimpo Lake
Nimpo Lake
North Coast Electoral District
Central Coast Regional District
Charlotte Lake
Alexis Creek
Puntzi Lake
Chilanko Forks
Chilcotin-Bella Coola Hwy
Alexis Creek
Tatla Lake
Klinaklini River
Kleena Kleene
Eagle Lake
Cariboo-Chilcotin Electoral District
Chilko River
Anahims Flat 1
Stone 1
Chilcotin River
Toosey 1
Nunsti Provincial Park
Tatlayoko Lake
Chilko Lake
Homathko River Tatlayoko Protected Area
North Island Electoral District
Cariboo Regional District
Big Creek Provincial Park
Taseko Lakes
Ts'il?os Provincial Park
Mount Waddington Regional District
Strathcona Regional District
Powell River-Sunshine Coast Electoral District
Bishop River Provincial Park
South Chilcotin Mountains Provincial Park
Squamish-Lillooet Regional District
1:1,750,000
0 15 30 60 (km)
Nazko Lake Provincial Park
Cariboo Area "K"
White Pelican Provincial Park
Marguerite
Fraser River
Soda Creek
Williams Lake
SEE INSET A
Cariboo Regional District
Quesnel Lake
Horsefly
Horsefly Lake
Cariboo North Electoral District
Thompson-Nicola Regional District
Wells Gray Provincial Park
Clearwater Lake
Bosk Lake
Cariboo Area "H"
Area "G"
Spout Lake
Area "H"
Mahood Lake
Canim Lake
Canim Lake 1
Forest Grove
100 Mile House
Clearwater
Moose Valley Provincial Park
Dog Creek
Canoe Creek 3
Bridge Lake
Junction Sheep Range Provincial Park
Churn Creek Provincial Protected Area
70 Mile House
Thompson-Nicola Regional District
Clinton
Barriere
Fraser-Nicola Electoral District
Kamloops-North Thompson Electoral District
Cache Creek
Kamloops
INSET A
Williams Lake
Cariboo Hwy
Fox Mountain Rd
Area "D"
Area "F"
Williams Lake
Dog Creek Rd
Cariboo Regional District
Likely Rd
Carpenter Mountain 15
1427 Likely Rd
2507 Radio Range Rd
Horsefly Rd
Horsefly-Likely Rd
Dewar Lake
DL 9037
DL 9040
Hydro Right of Way
Cariboo North Electoral District
Spokin Lake
Cariboo Regional District
Sec 24 TP 40
Sec 13 TP 40
E1/2 Sec 17 TP 40
150 Mile House
Pigeon Rd
Borland Creek
Williams Lake 1
San Jose River
Cariboo-Chilcotin Electoral District
Sec 1 TP 40
Moffat Lake FSR
Cariboo Area "G"
Cariboo Regional District